MUSIC - UNIVERSITY OF TORONTO
3 1761 11126167 3

Makarov, Evgenii Petrovich
Skazka o rybake i rybke

M
204
M25S5
1980
c.1
MUSI

Digitized by the Internet Archive
in 2025 with funding from
University of Toronto

https://archive.org/details/31761111261673

Е. МАКАРОВ

СКАЗКА О РЫБАКЕ И РЫБКЕ

МУЗЫКАЛЬНЫЕ КАРТИНЫ
ПО А. С. ПУШКИНУ

ДЛЯ ФОРТЕПИАНО В ЧЕТЫРЕ РУКИ

ИЗДАТЕЛЬСТВО «МУЗЫКА»

МОСКВА 1980

СКАЗКА О РЫБАКЕ И РЫБКЕ

Музыкальные картины по А. С. Пушкину

Е. МАКАРОВ

M
204
M25S5
1980

LIBRARY
JUN 26 1980
TORONTO

1. Старик

Жил старик со своею старухой
У самого синего моря;
Они жили в ветхой землянке
Ровно тридцать лет и три года.
Старик ловил неводом рыбу,
Старуха пряла свою пряжу.

Tranquillo ♩=92-96

Piano

p

p

cantabile

Con Pedale

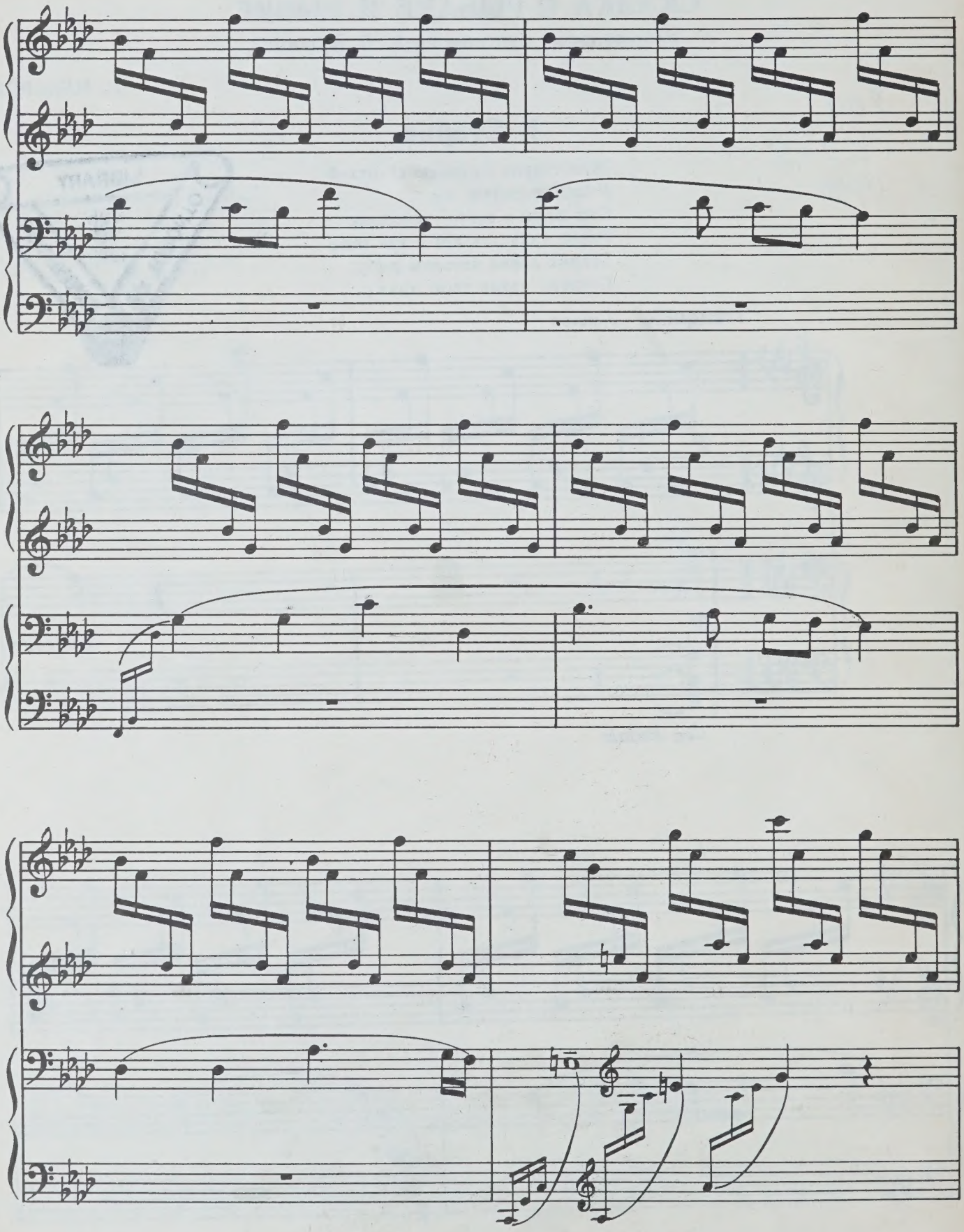

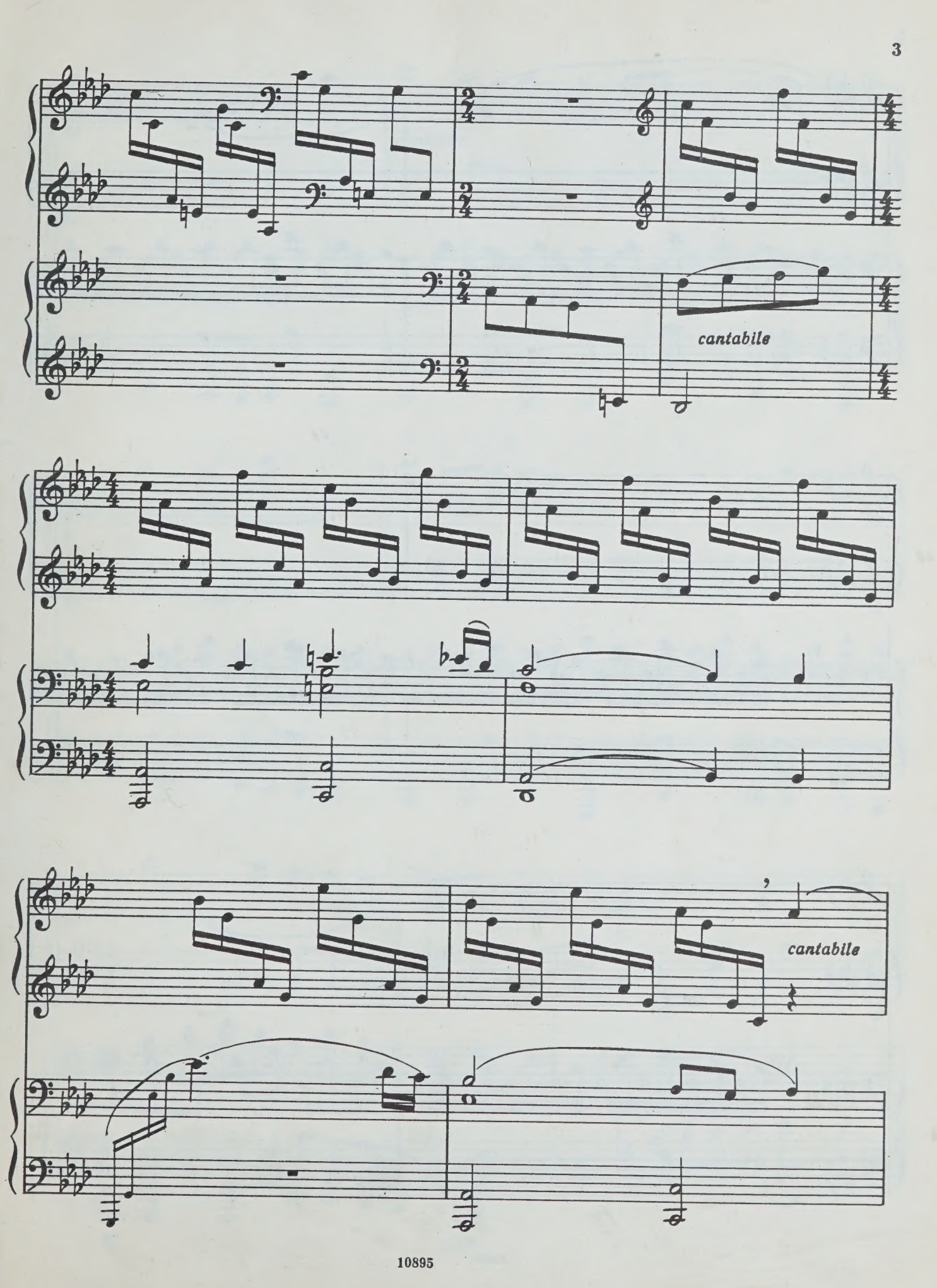
cantabile
cantabile

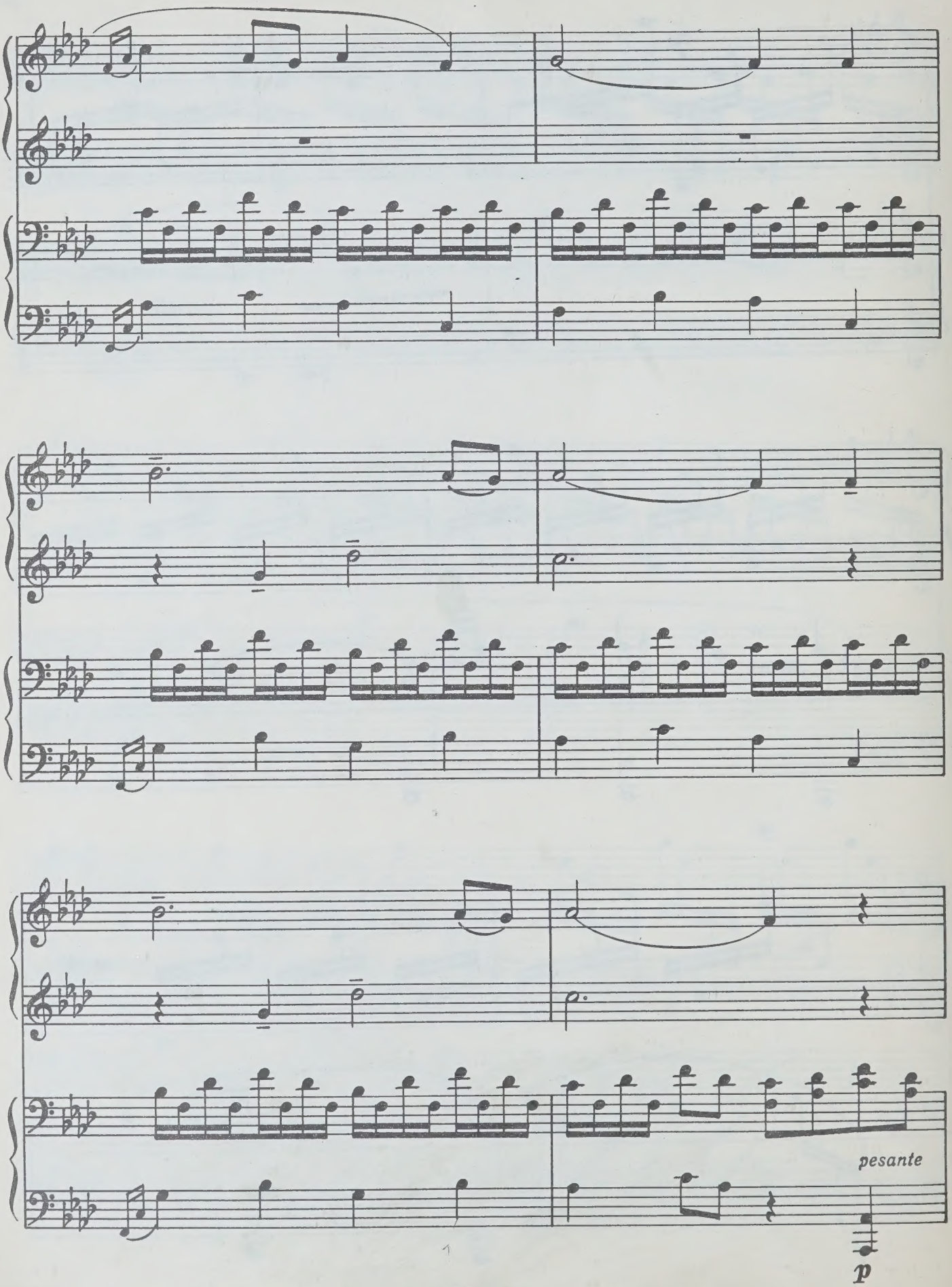
pesante
p

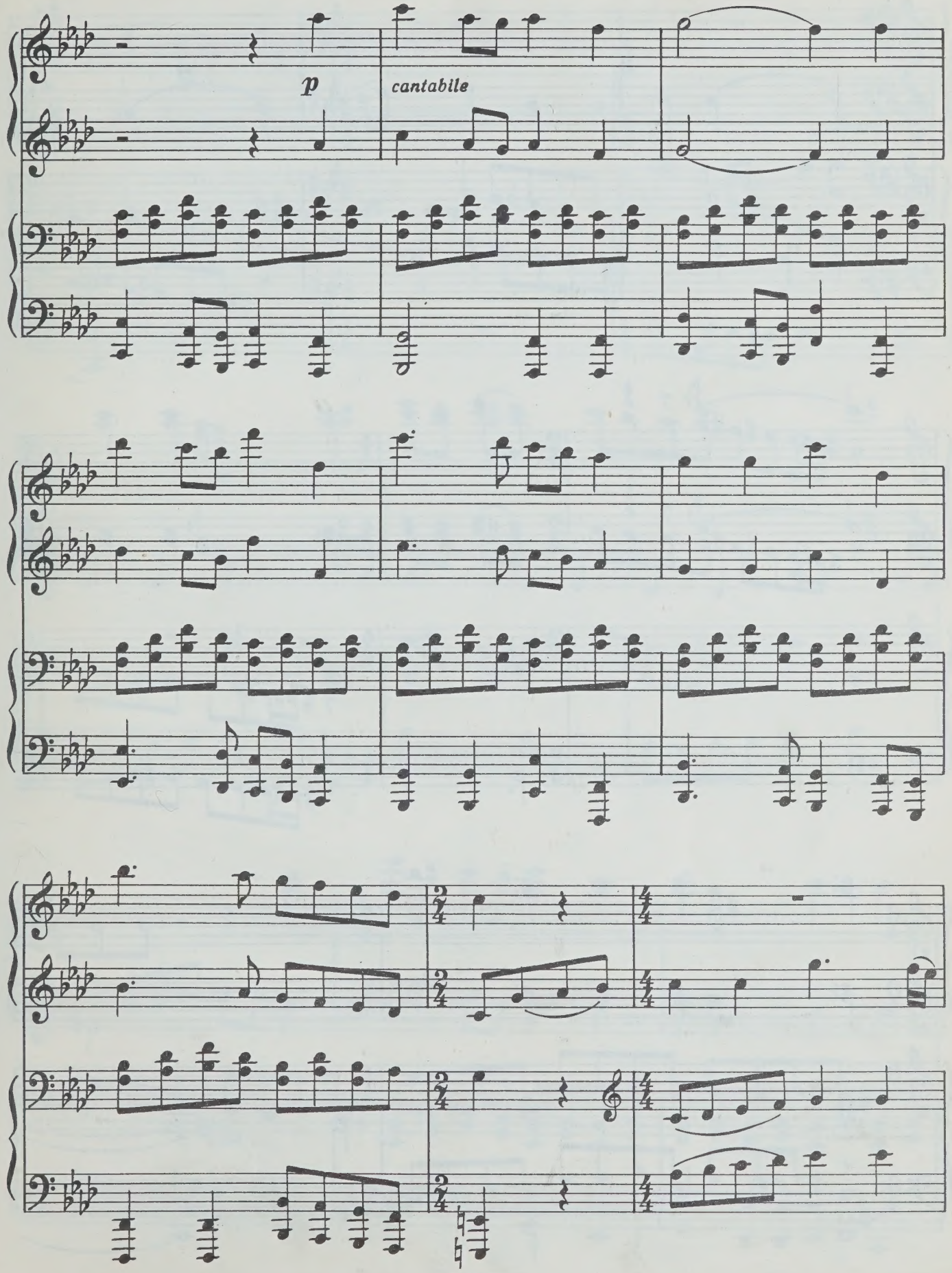
p
cantabile

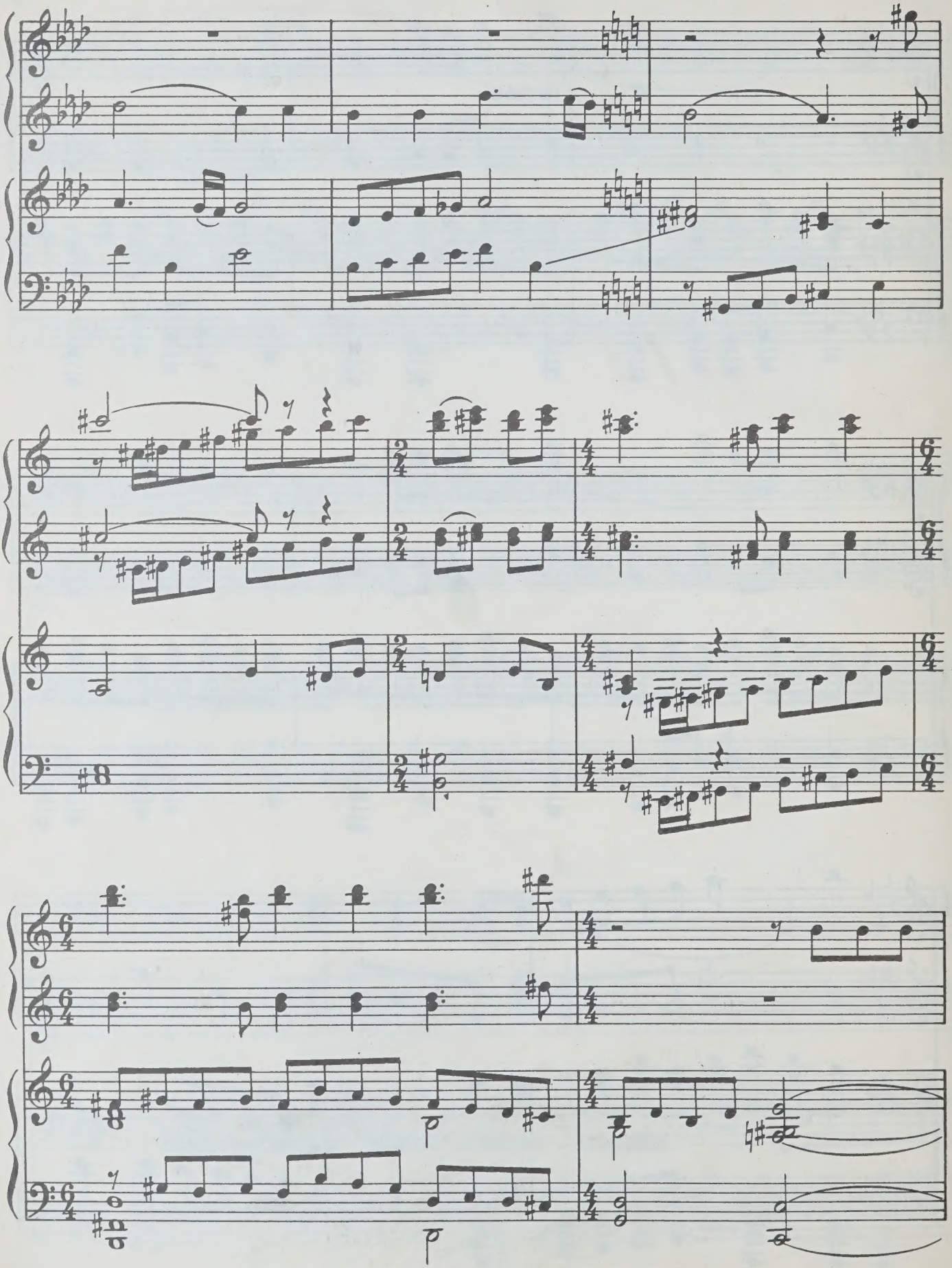

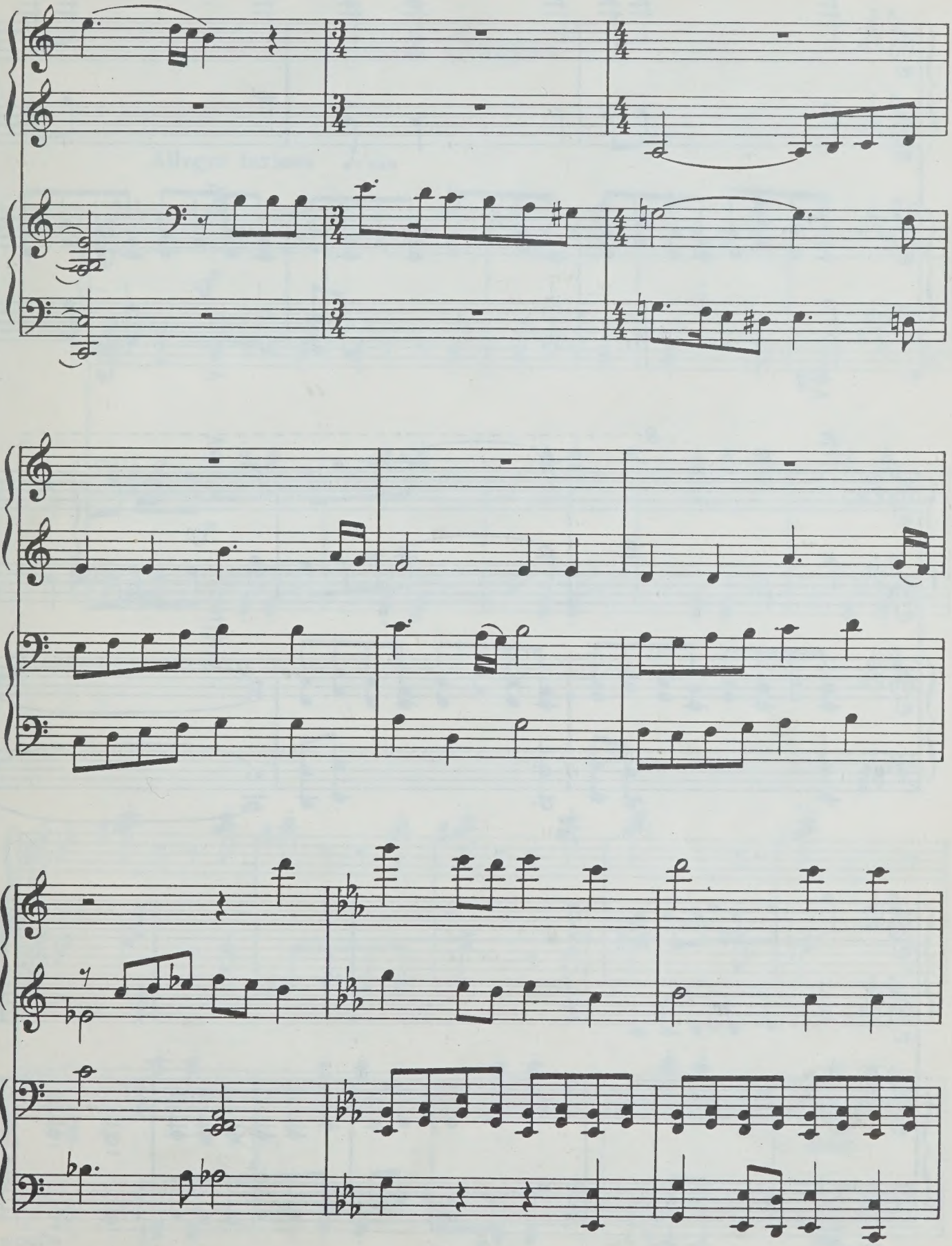

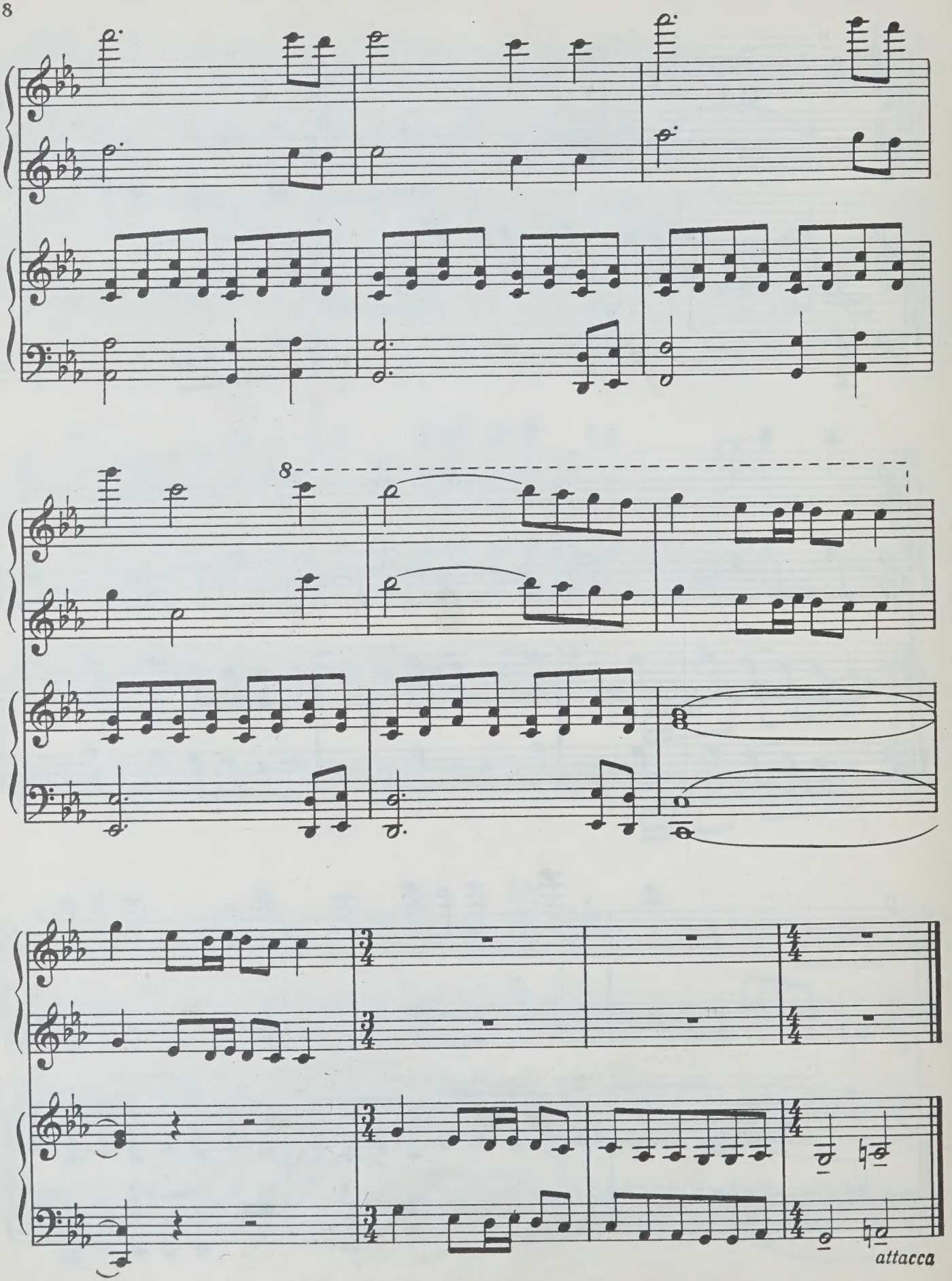
8
attacca

2. Старуха

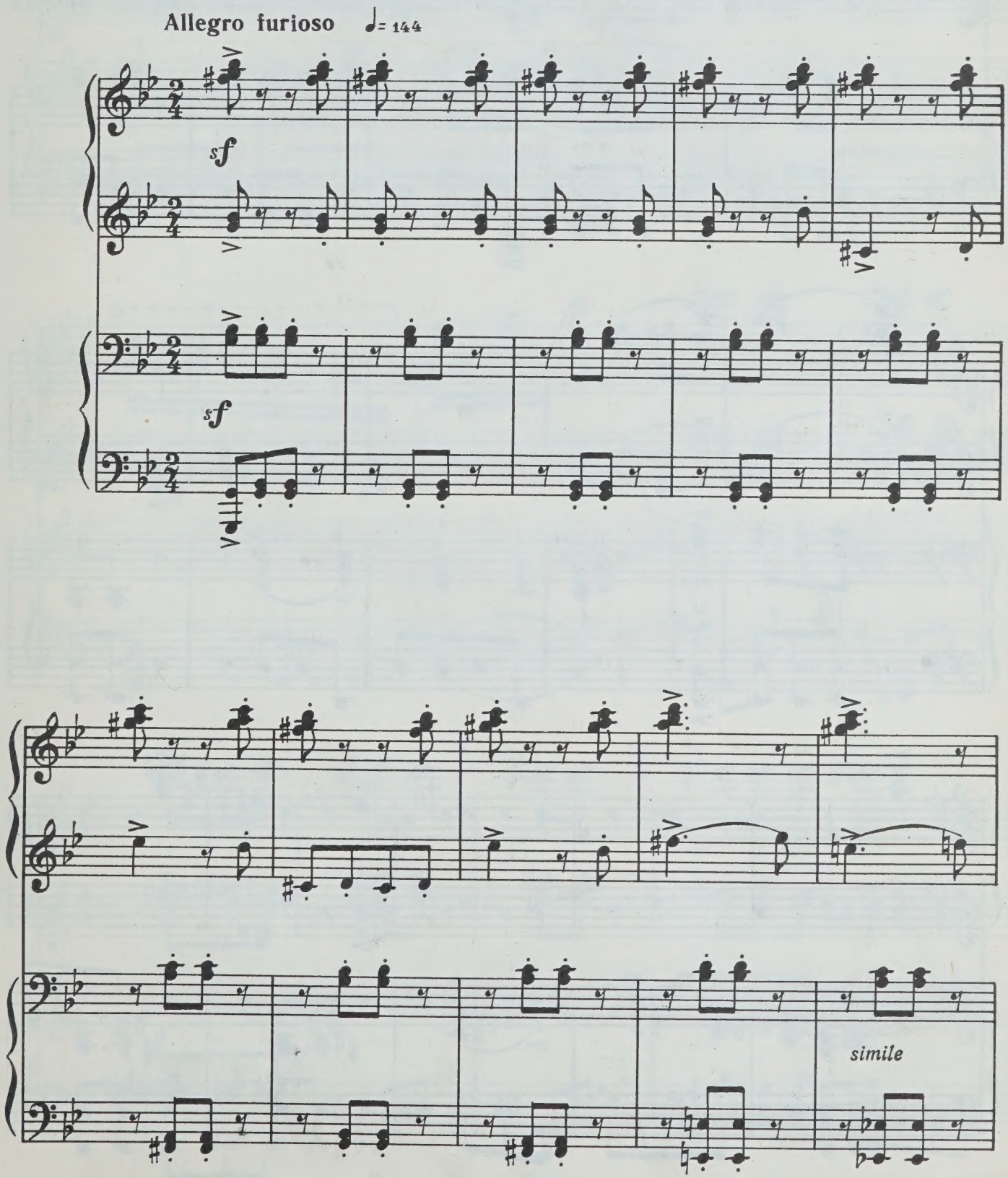

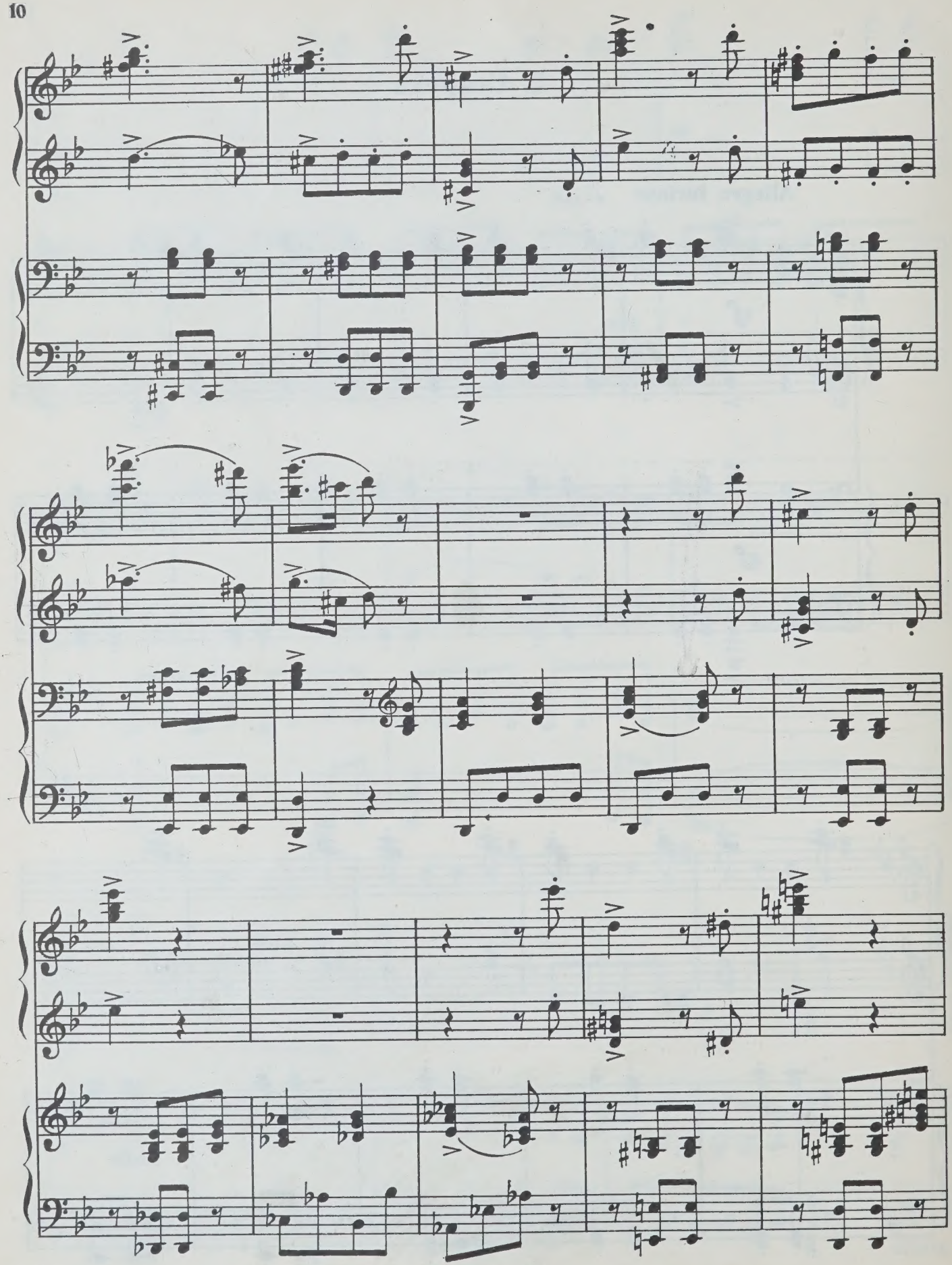

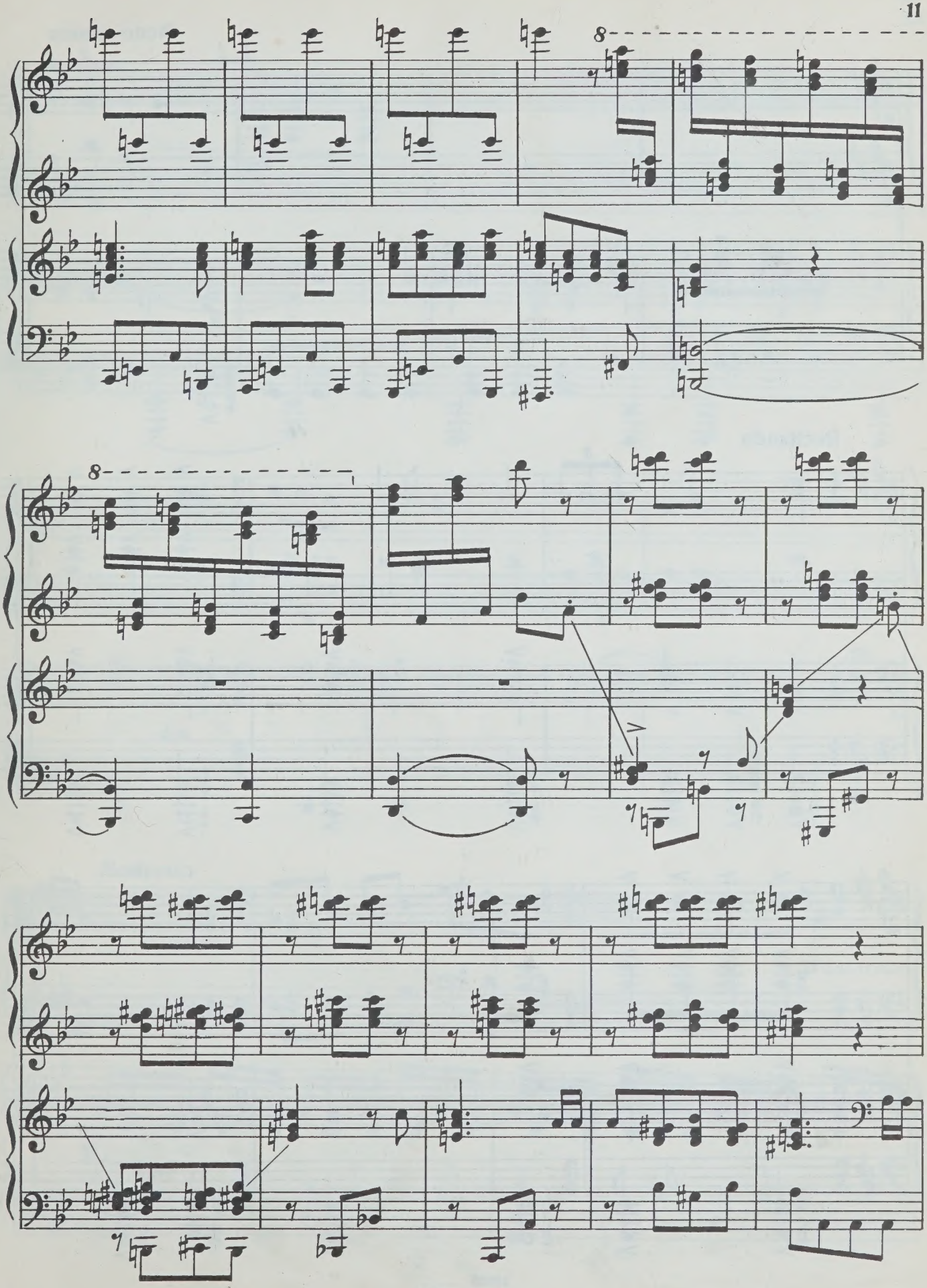

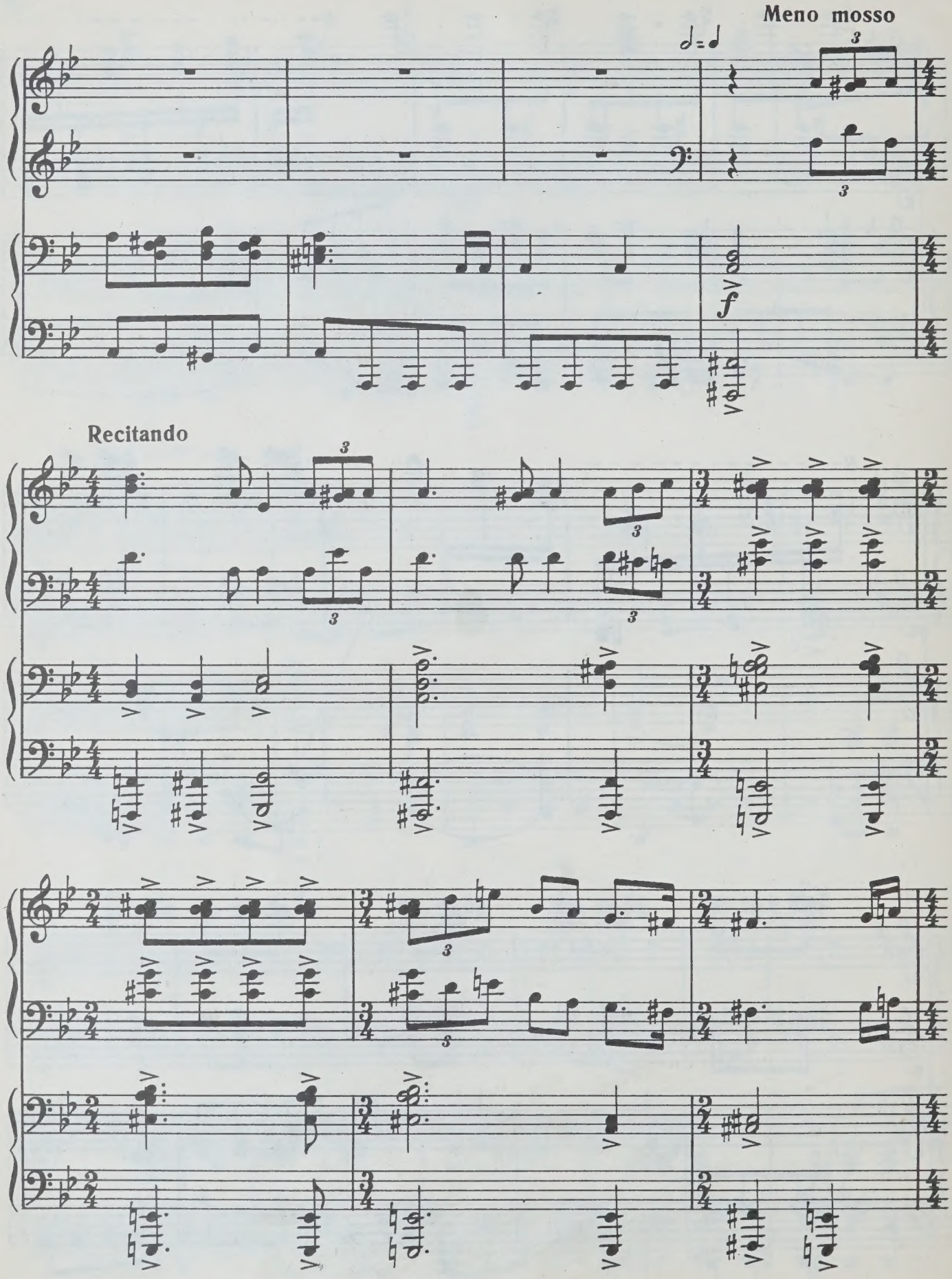
Meno mosso
Recitando

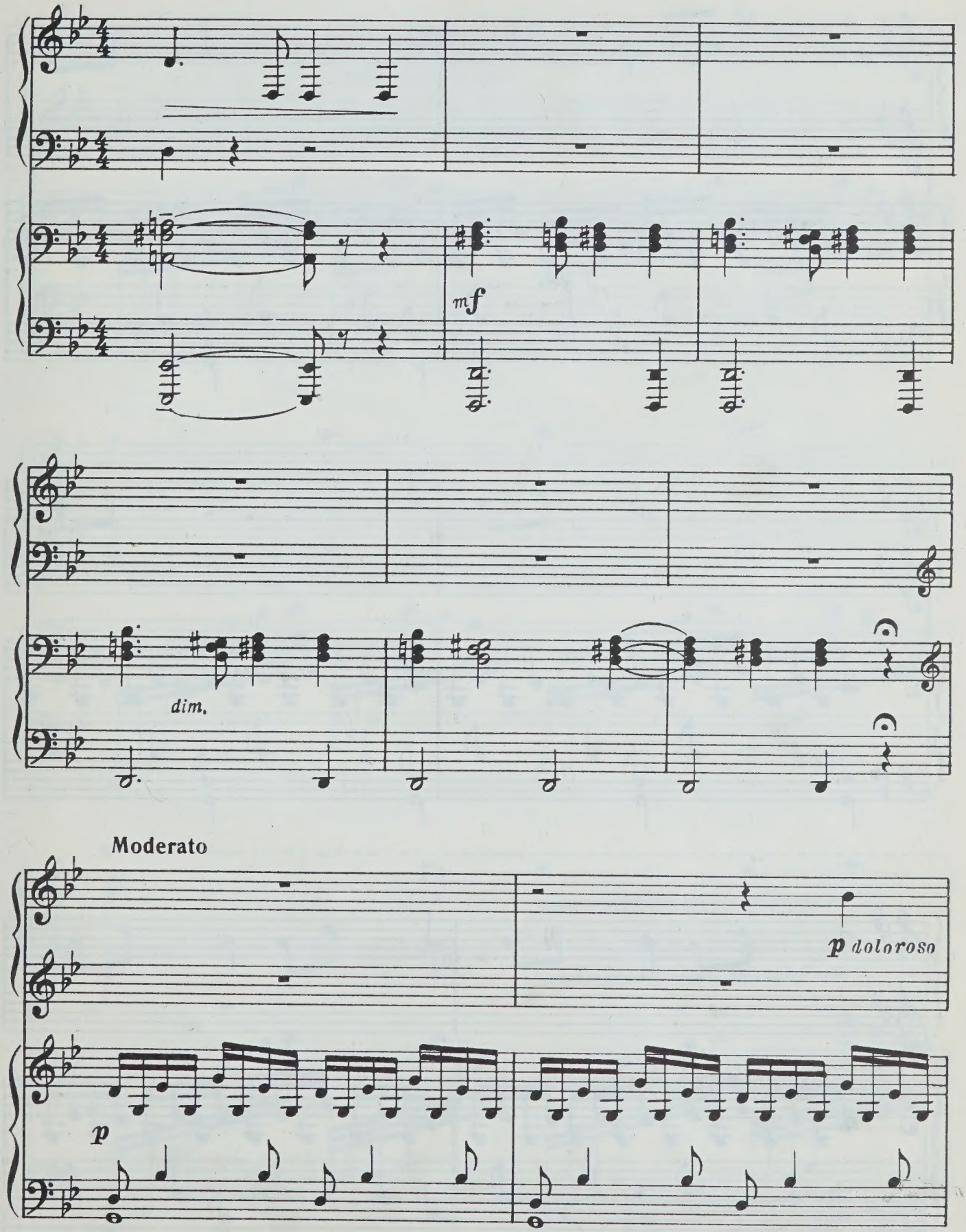
mf
dim.
Moderato
p doloroso
p

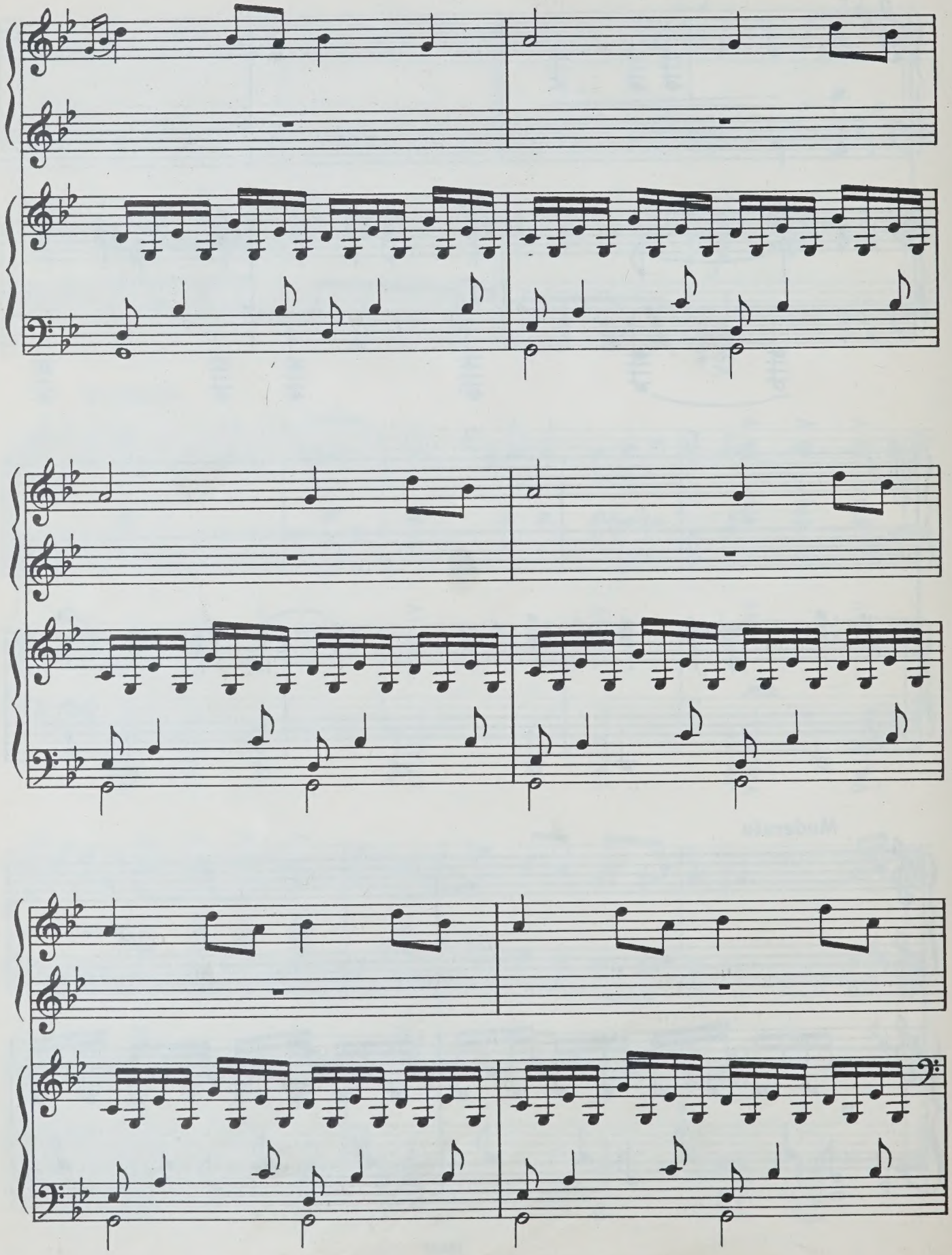

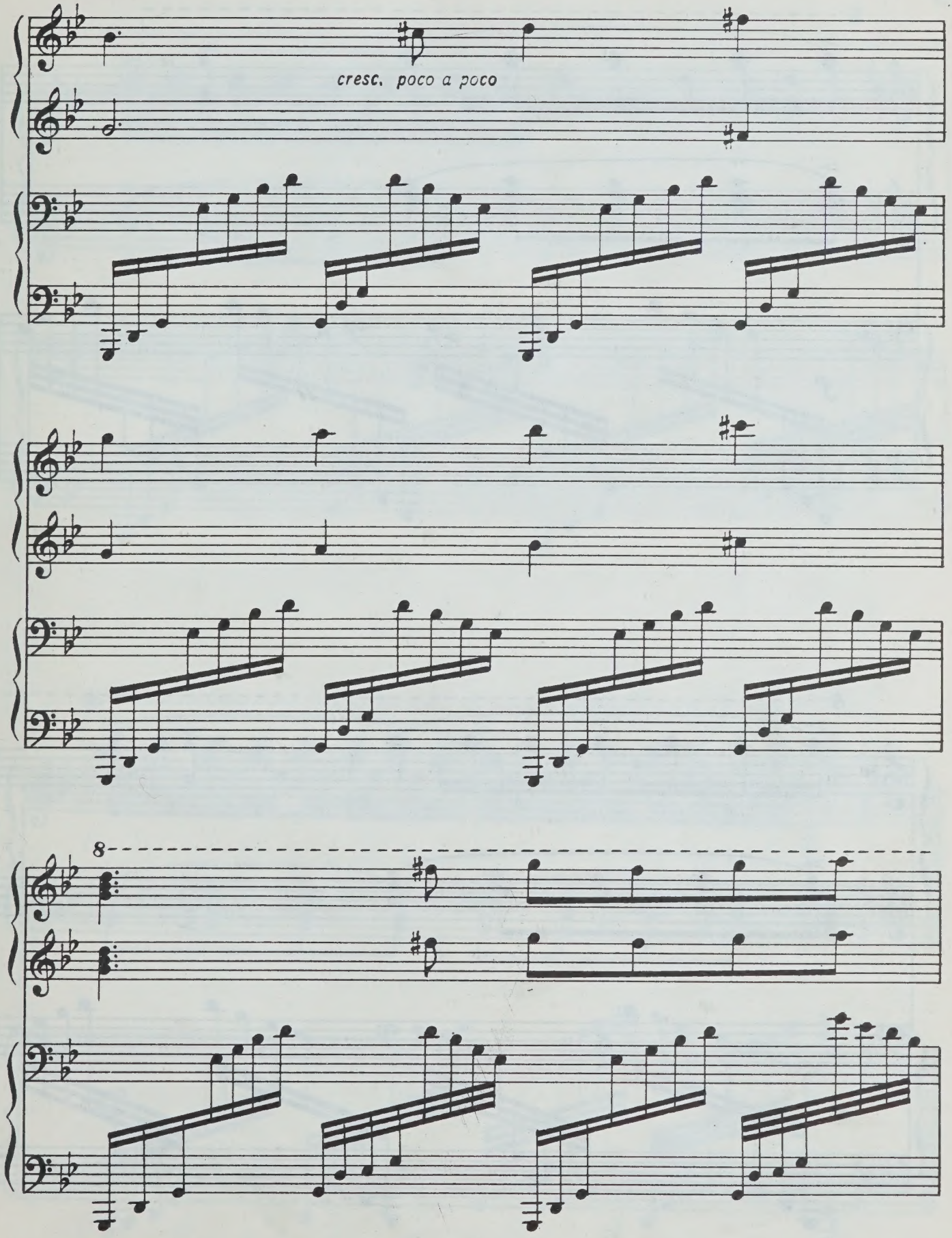
cresc. poco a poco
8

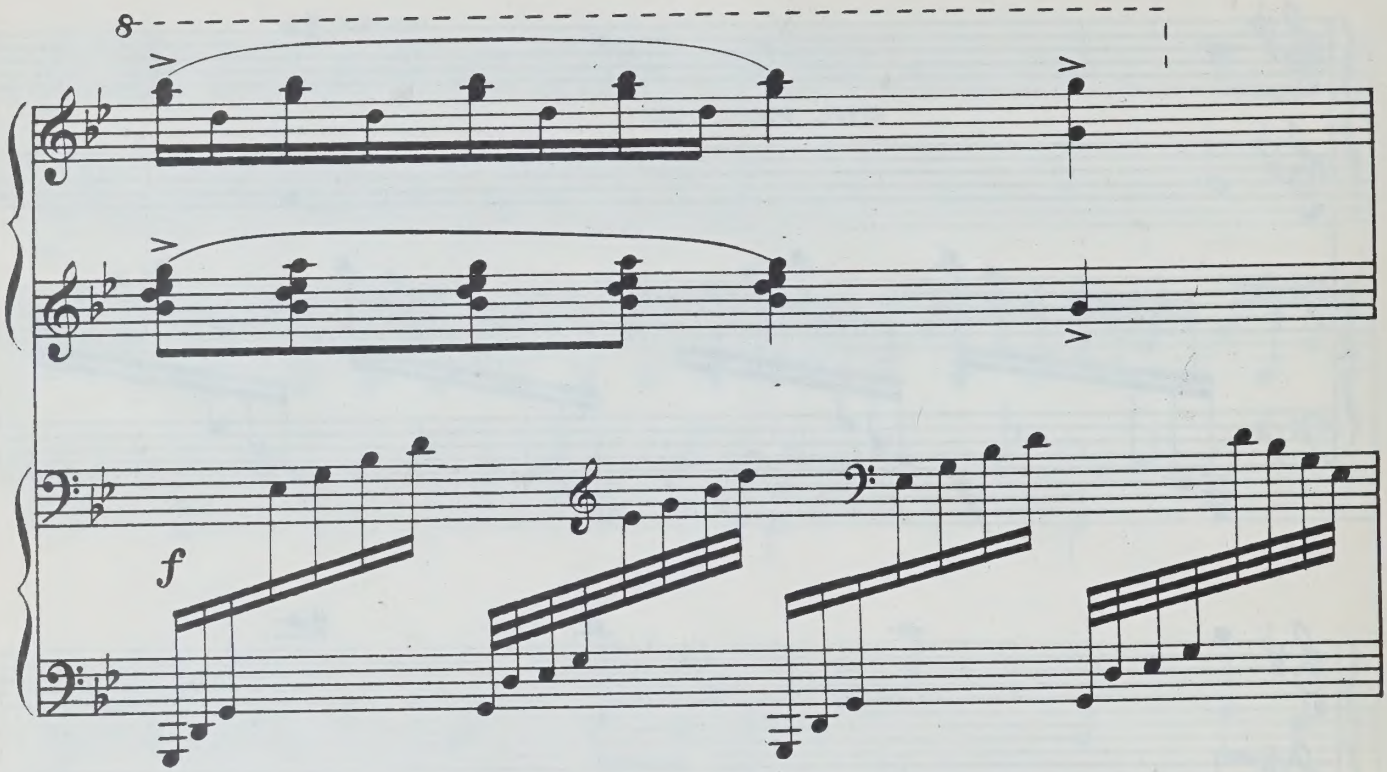
8
f

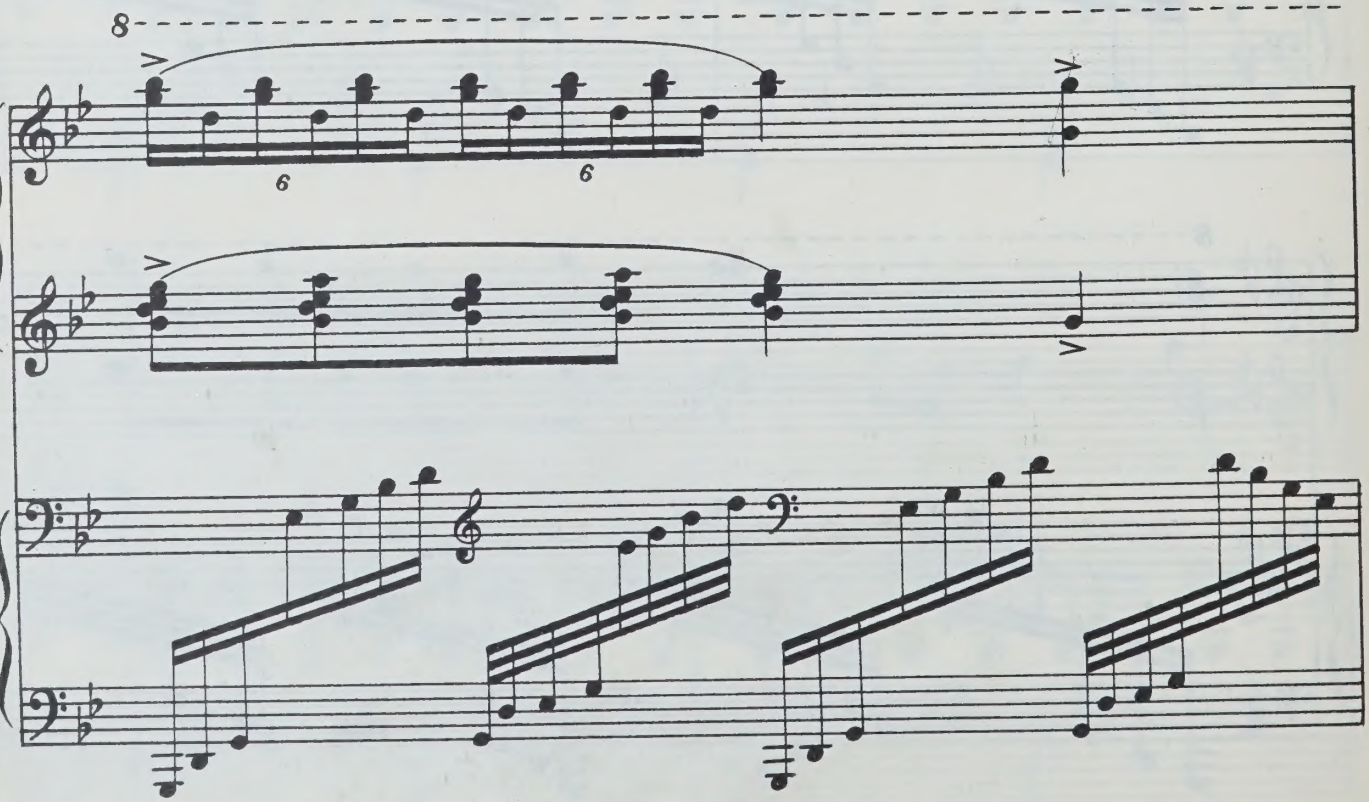
8
6
6

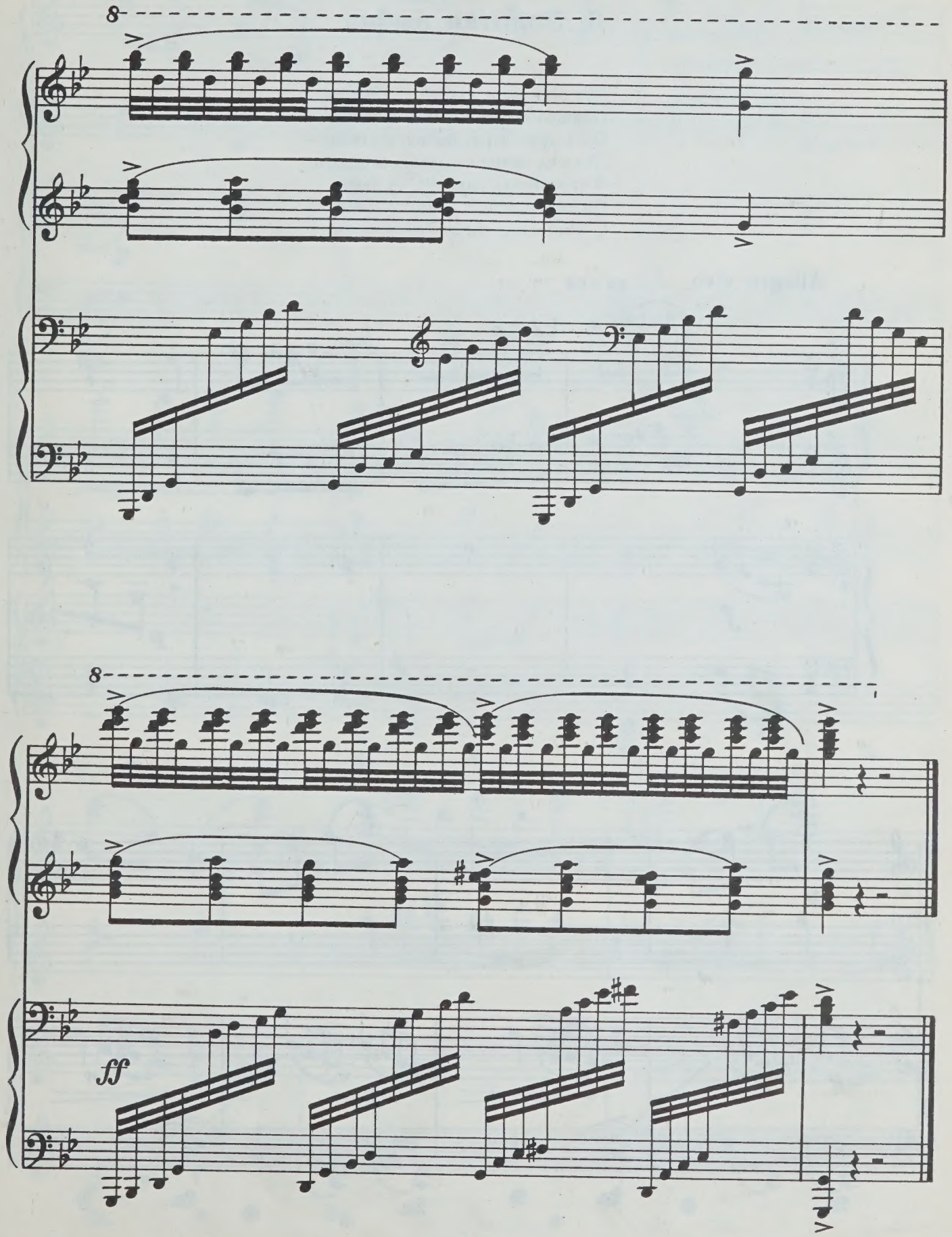
8
8
ff

3. Золотая рыбка

Раз он в море закинул невод, —
Пришел невод с одною тиной.
Он в другой раз закинул невод, —
Пришел невод с травою морскою.
В третий раз закинул он невод.
Пришел невод с одною рыбкой,
С непростою рыбкой — золотою.

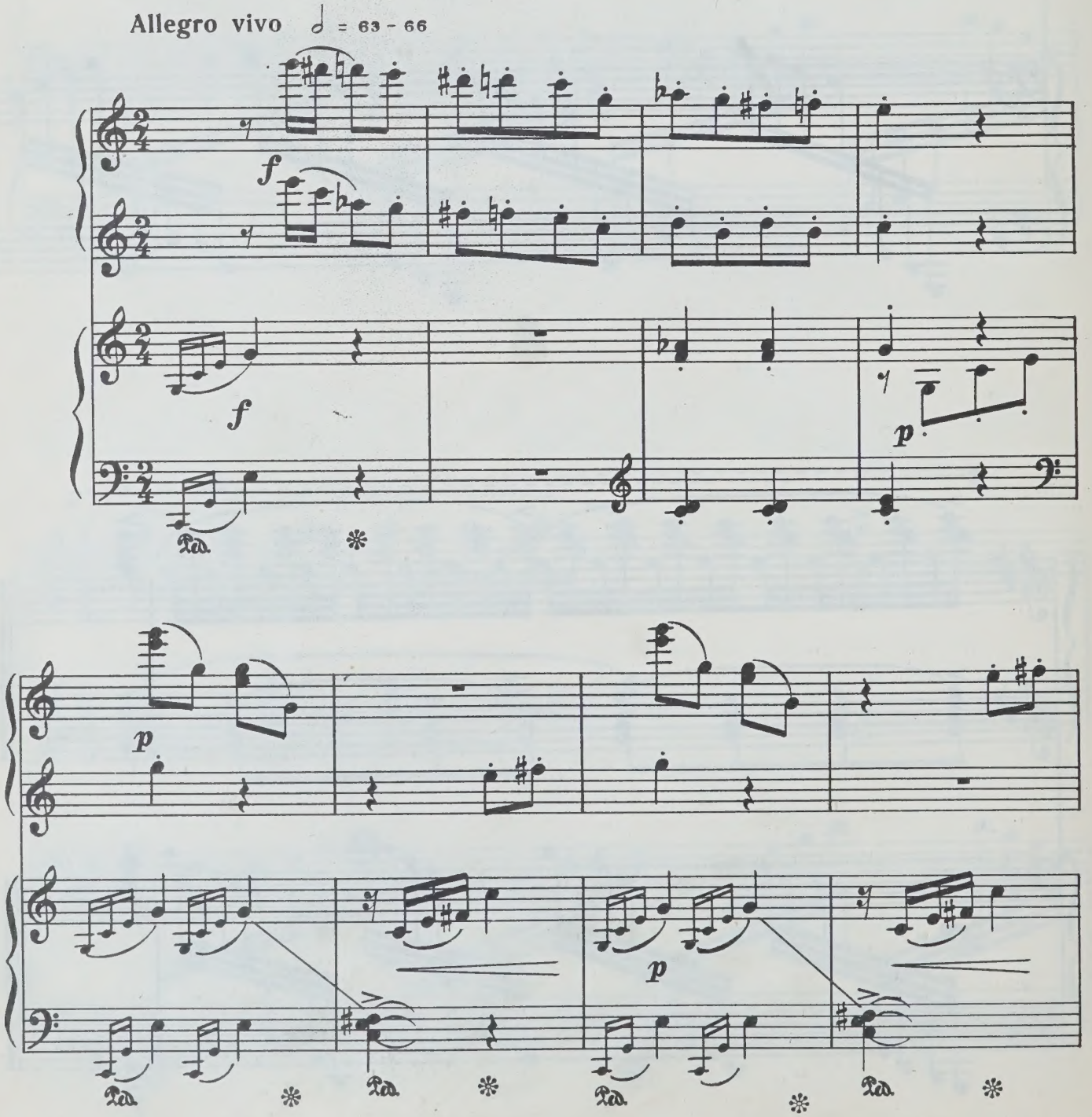

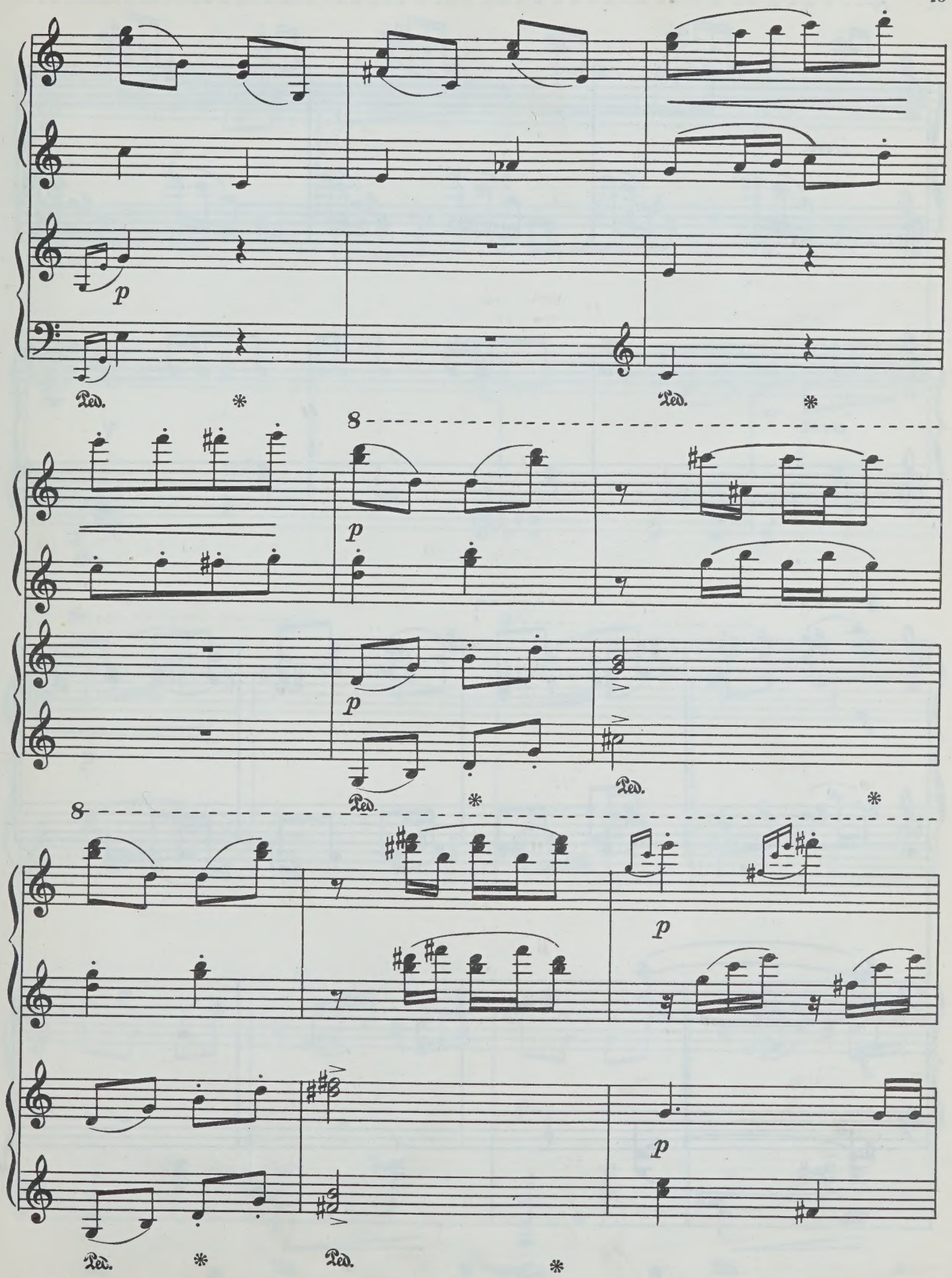
p
Ped.
*
Ped.
*
8
p
p
Ped.
*
Ped.
*
8
p
p
Ped.
*
Ped.
*

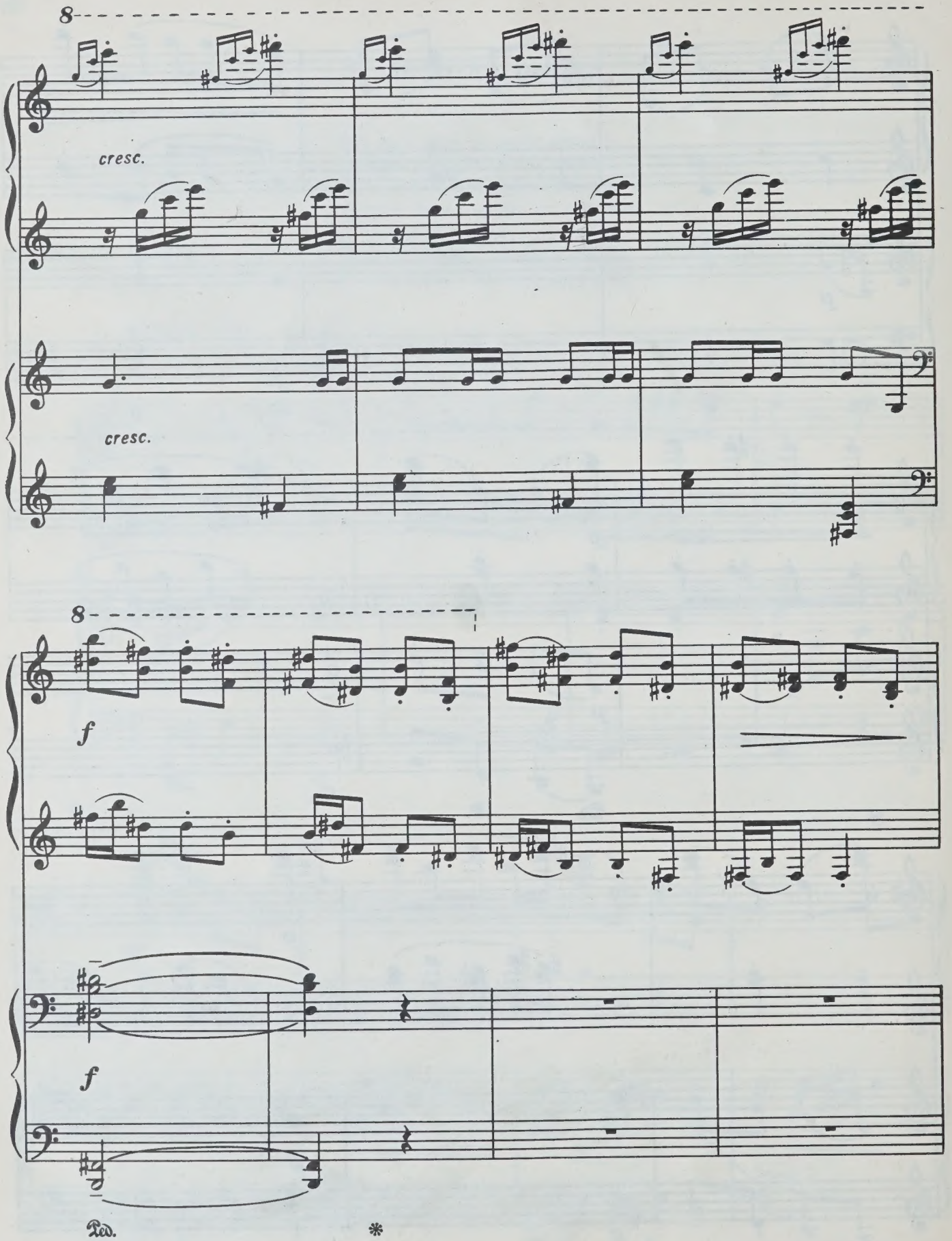
8
cresc.
cresc.
8
f
f
Ped.
*

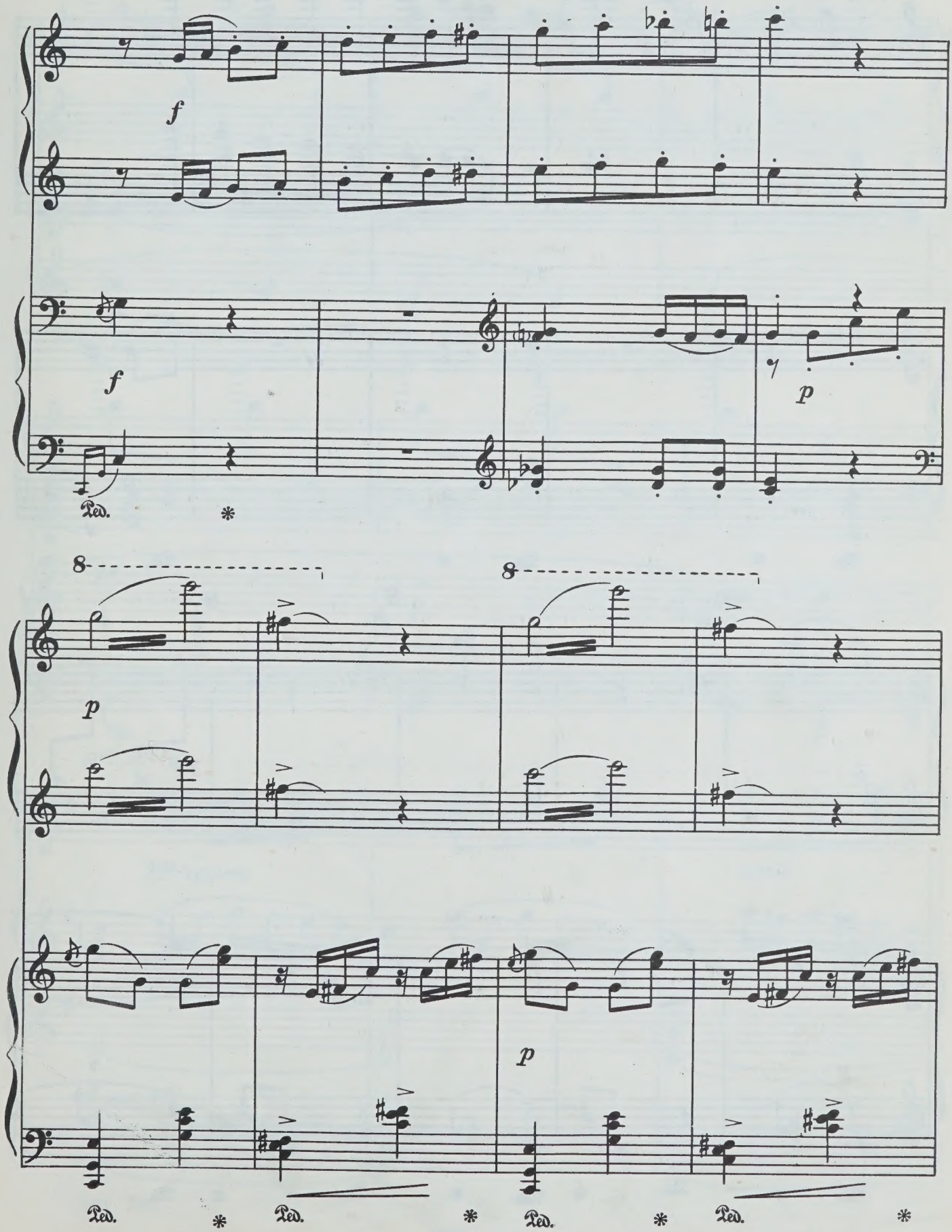
f
f
p
8
8
p
p
Ped.
Ped.
Ped.
Ped.

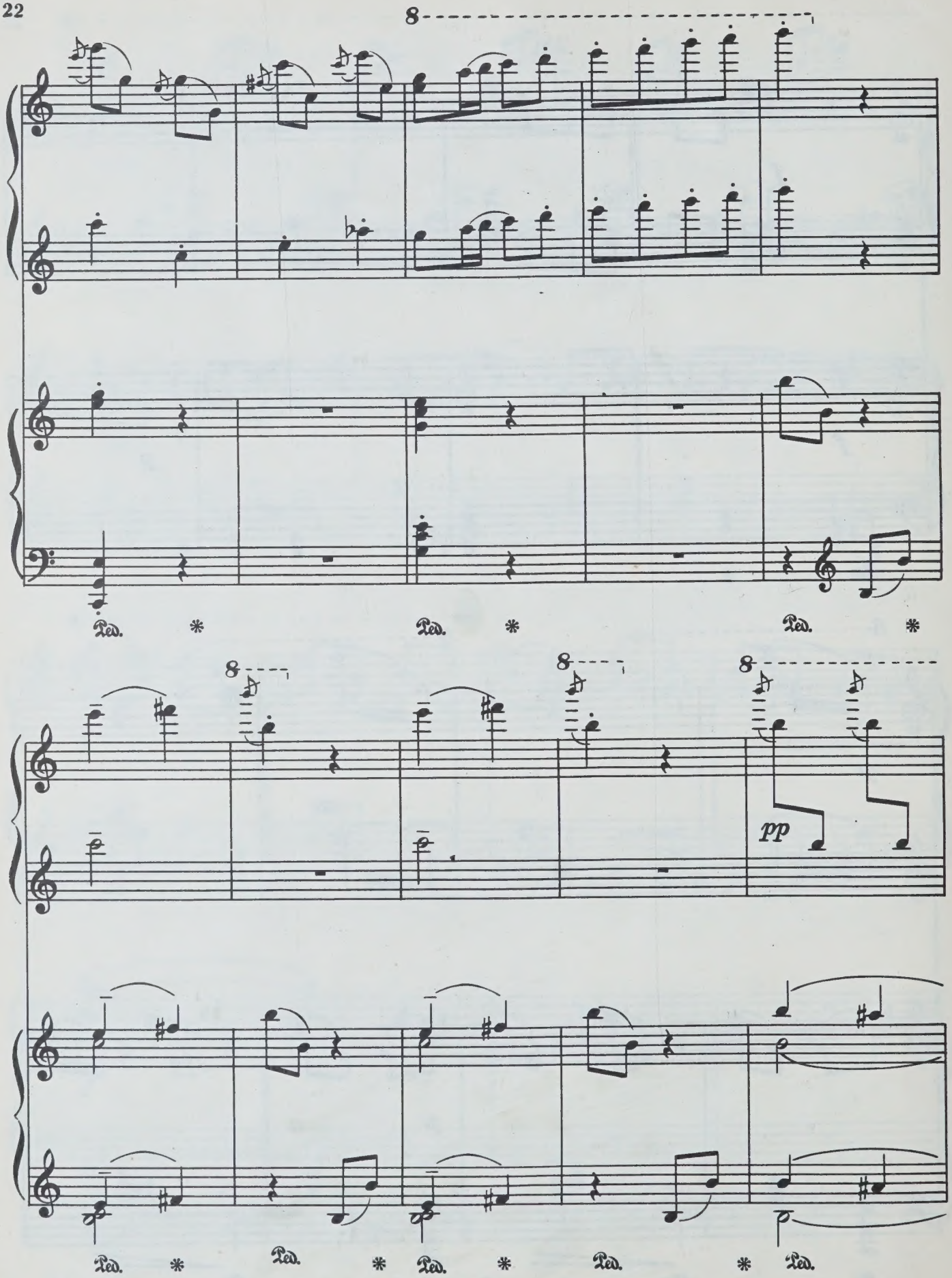
8
Ped. * Ped. * Ped. *
8 8 8
pp
Ped. * Ped. * Ped. * Ped. * Ped.

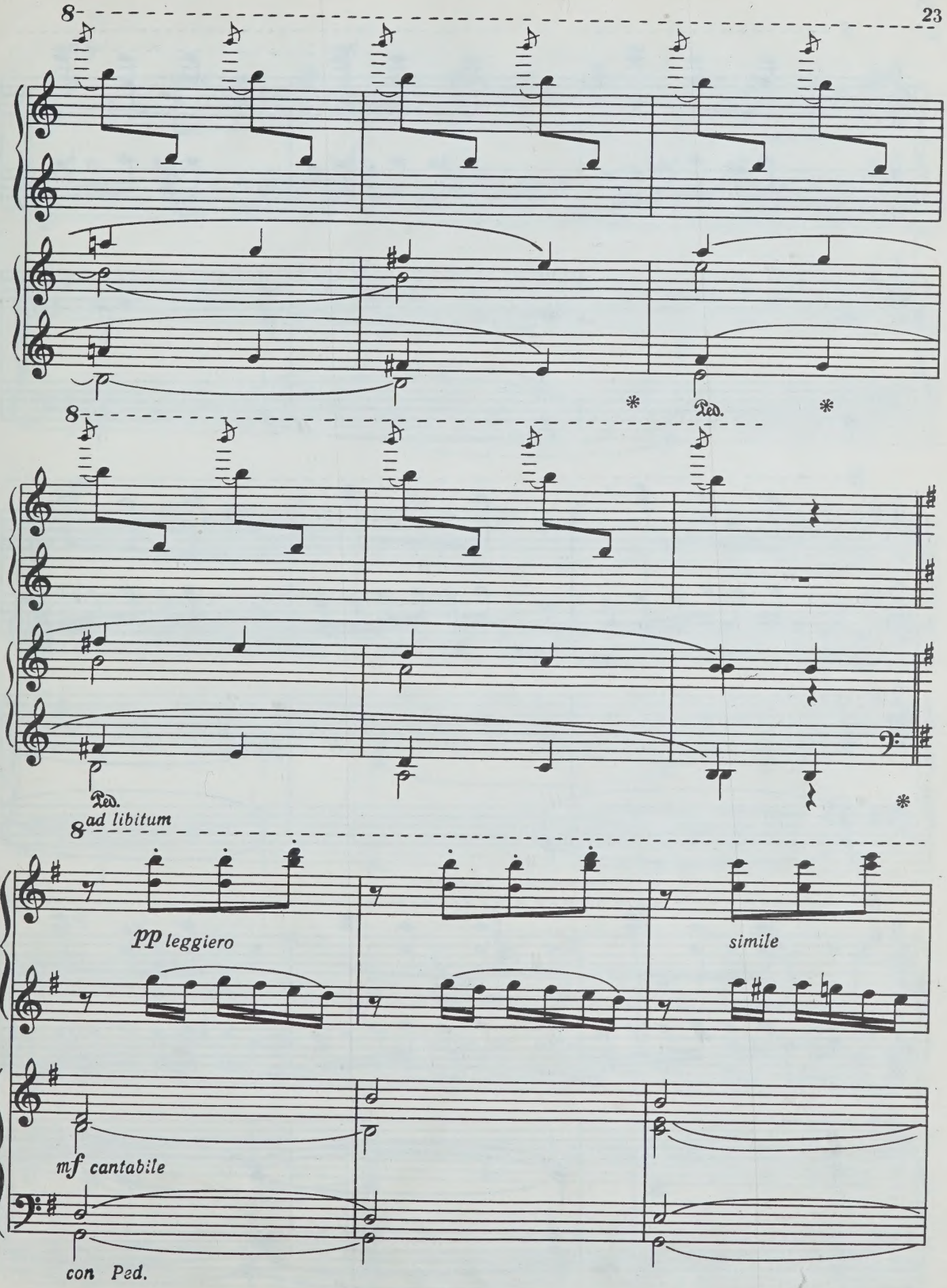
8
Ped.
8
Ped.
ad libitum
8
pp leggiero
simile
mf cantabile
con Ped.

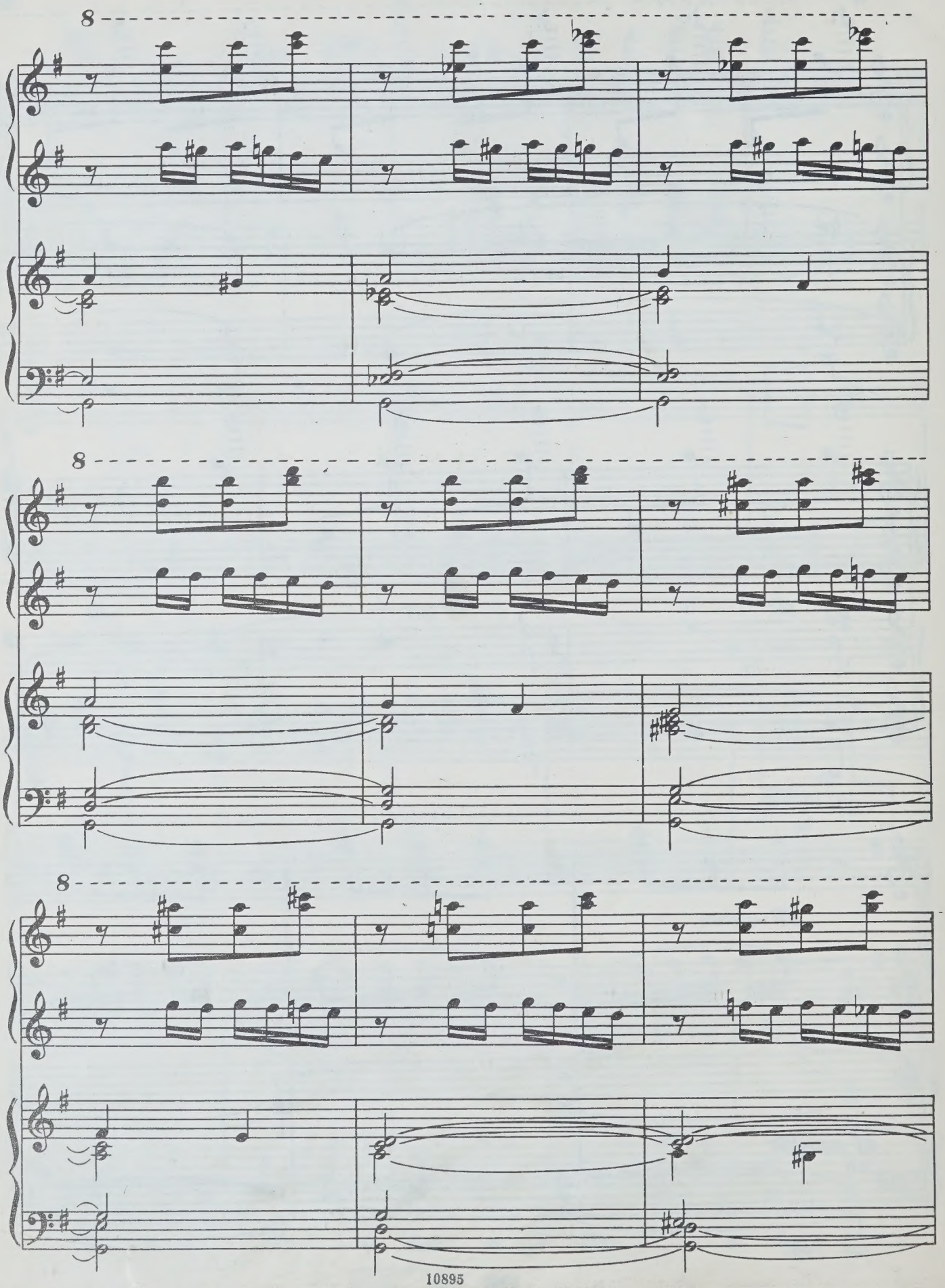
8
8
8

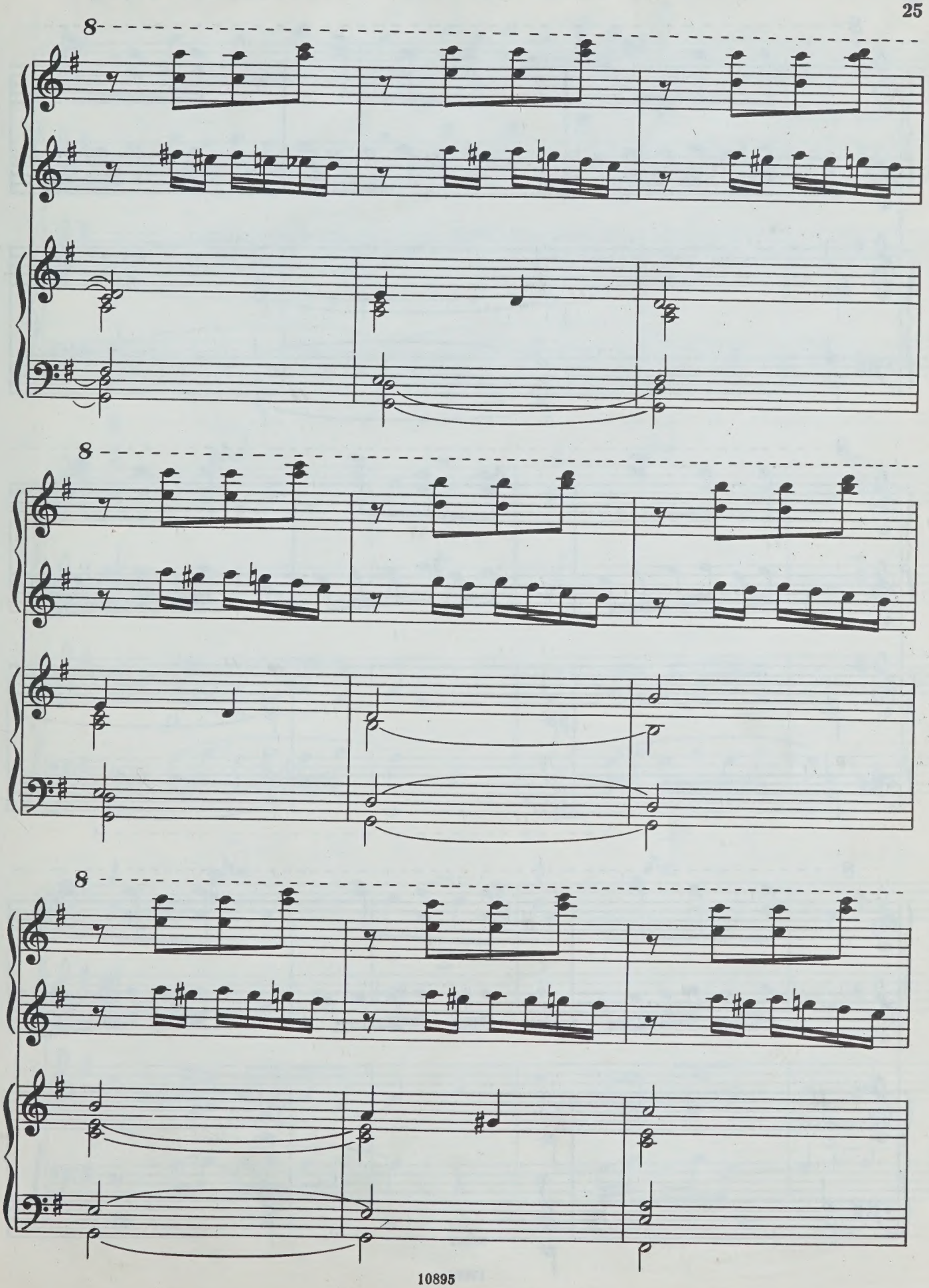
8
8
8

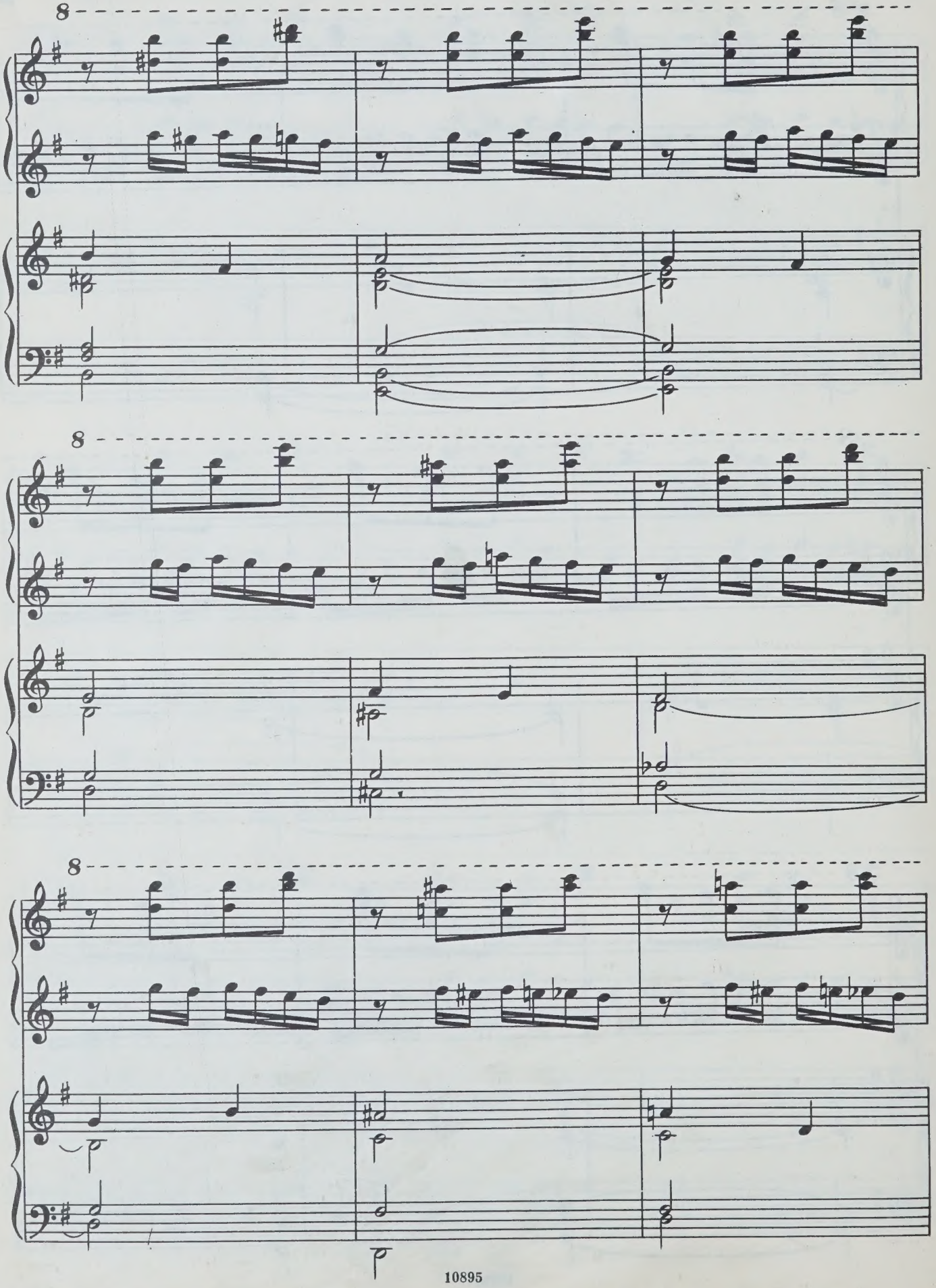
8
8
8

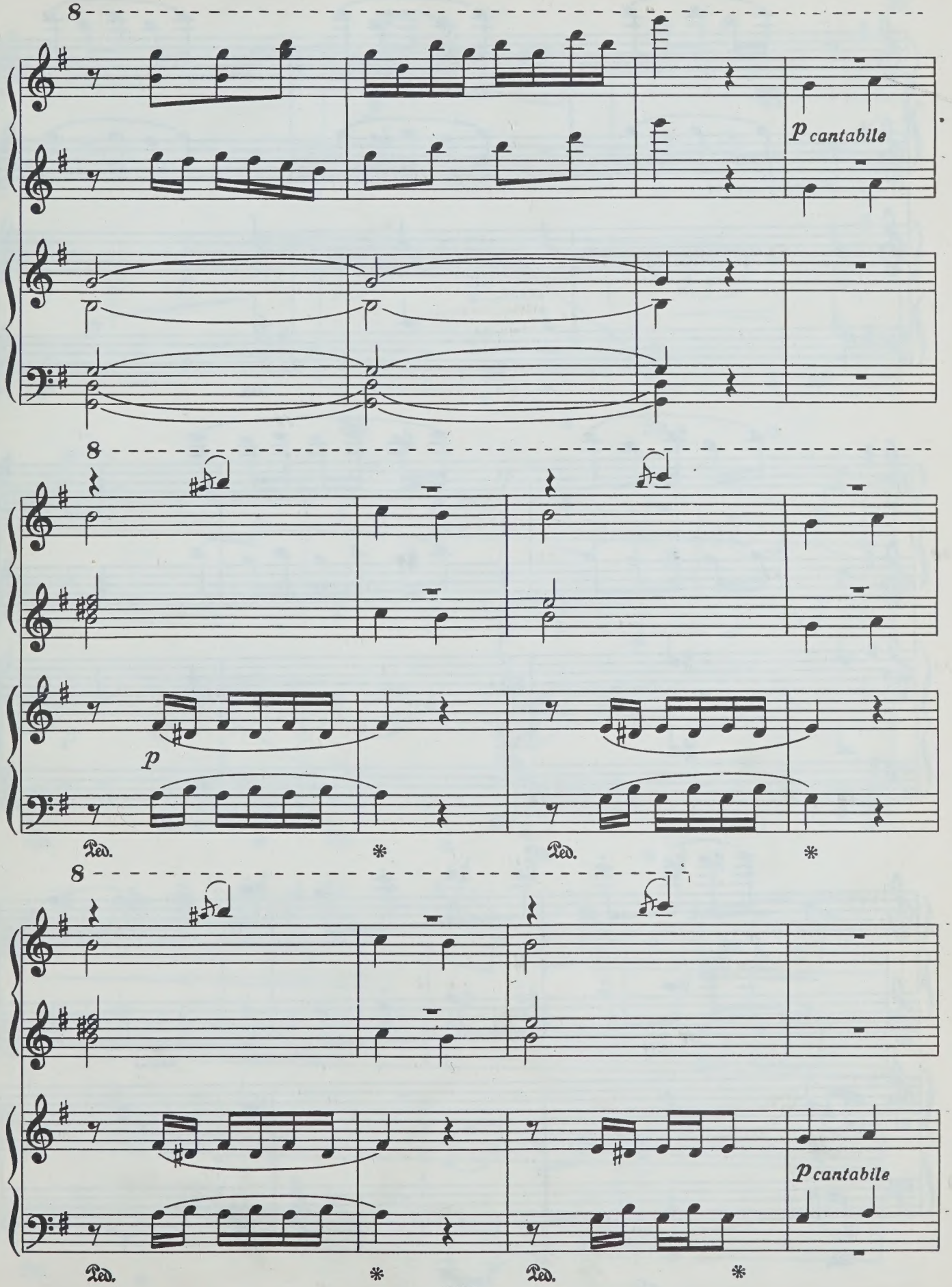
8
p cantabile
8
p
Ped.
*
Ped.
*
8
p cantabile
Ped.
*
Ped.
*

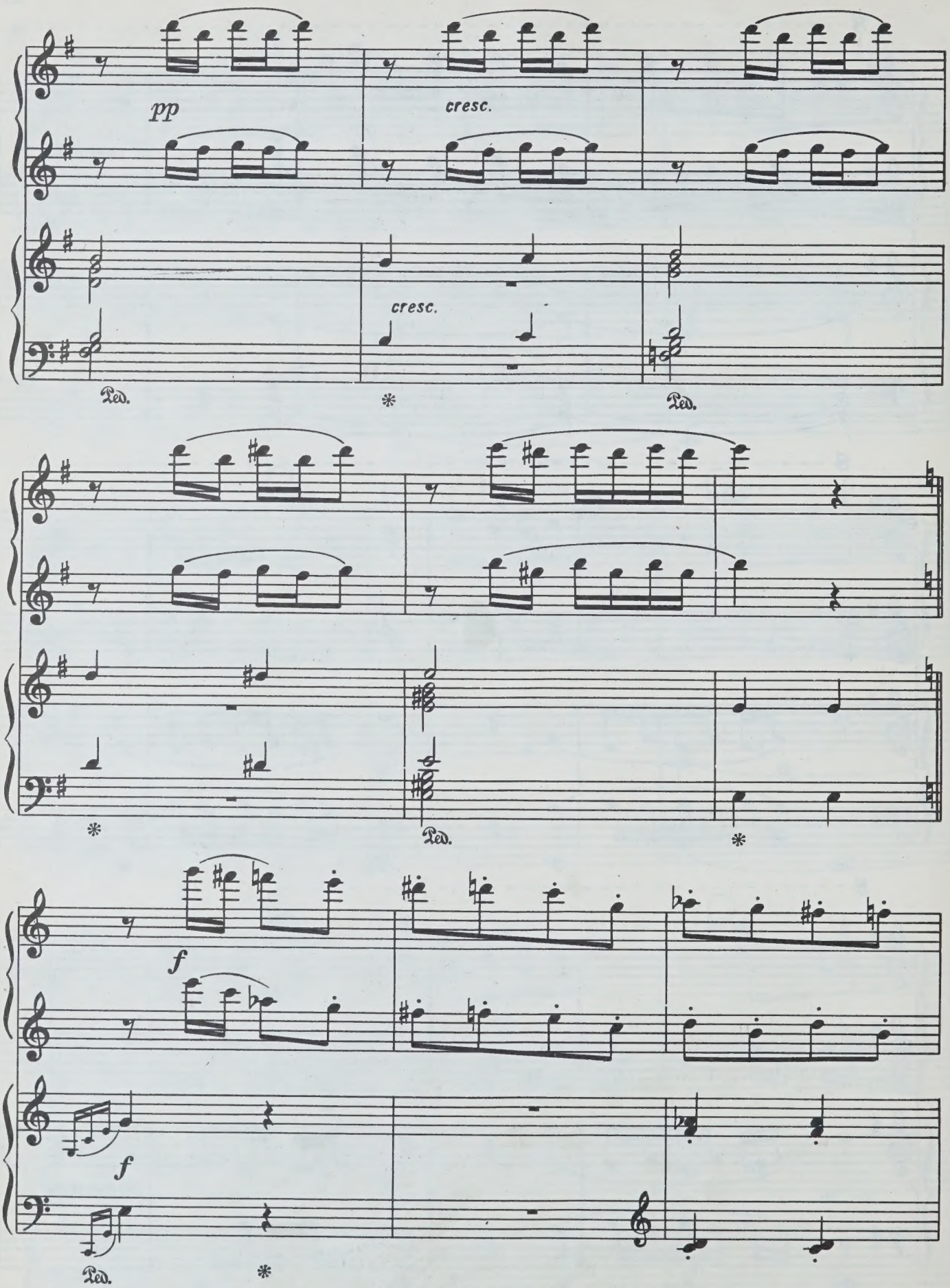
pp
cresc.
cresc.
Ped.
*
Ped.
*
Ped.
*
f
f
Ped.
*

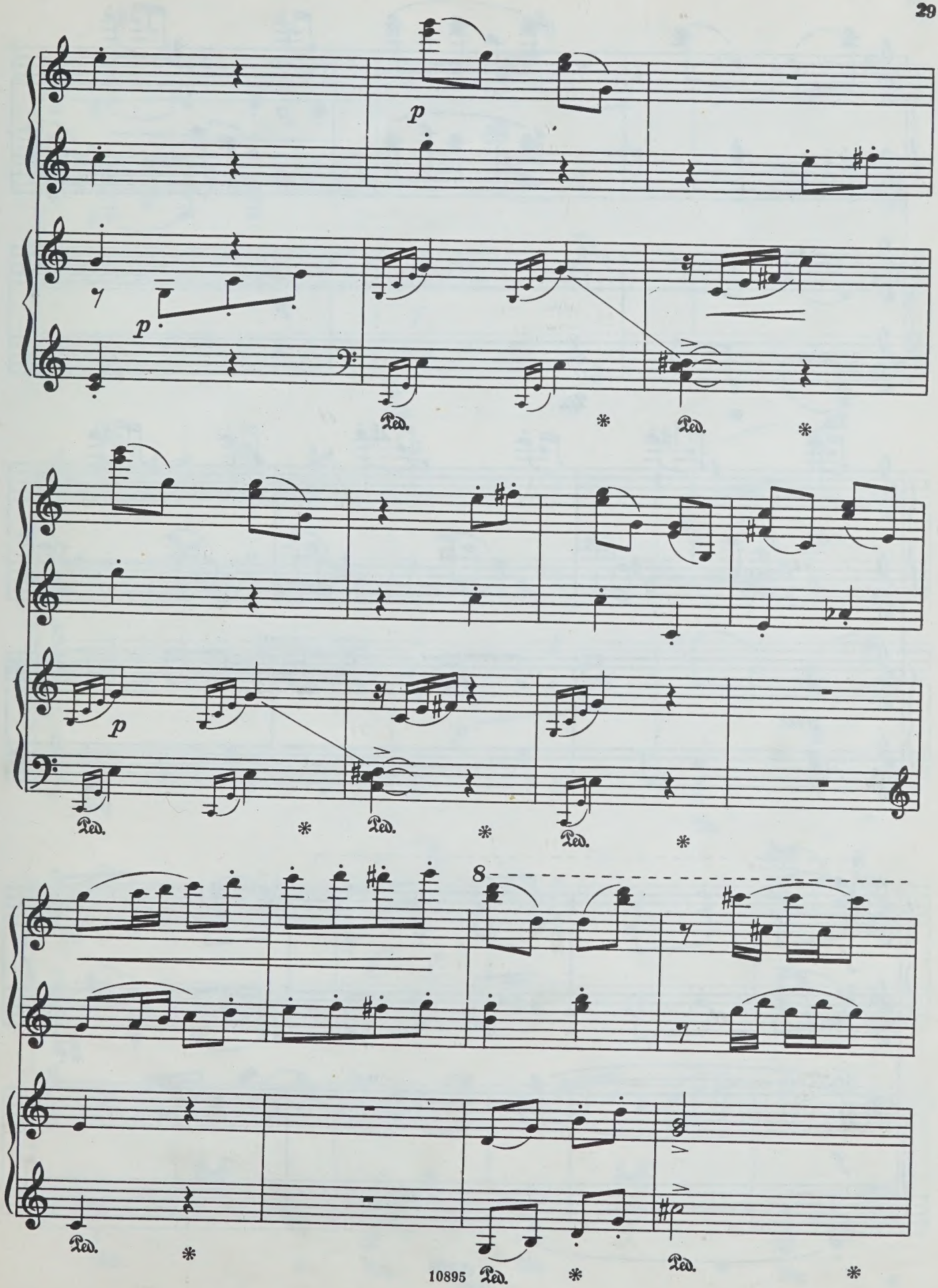
p
p
Ped.
Ped.
p
Ped.
Ped.
Ped.
8
Ped.
Ped.

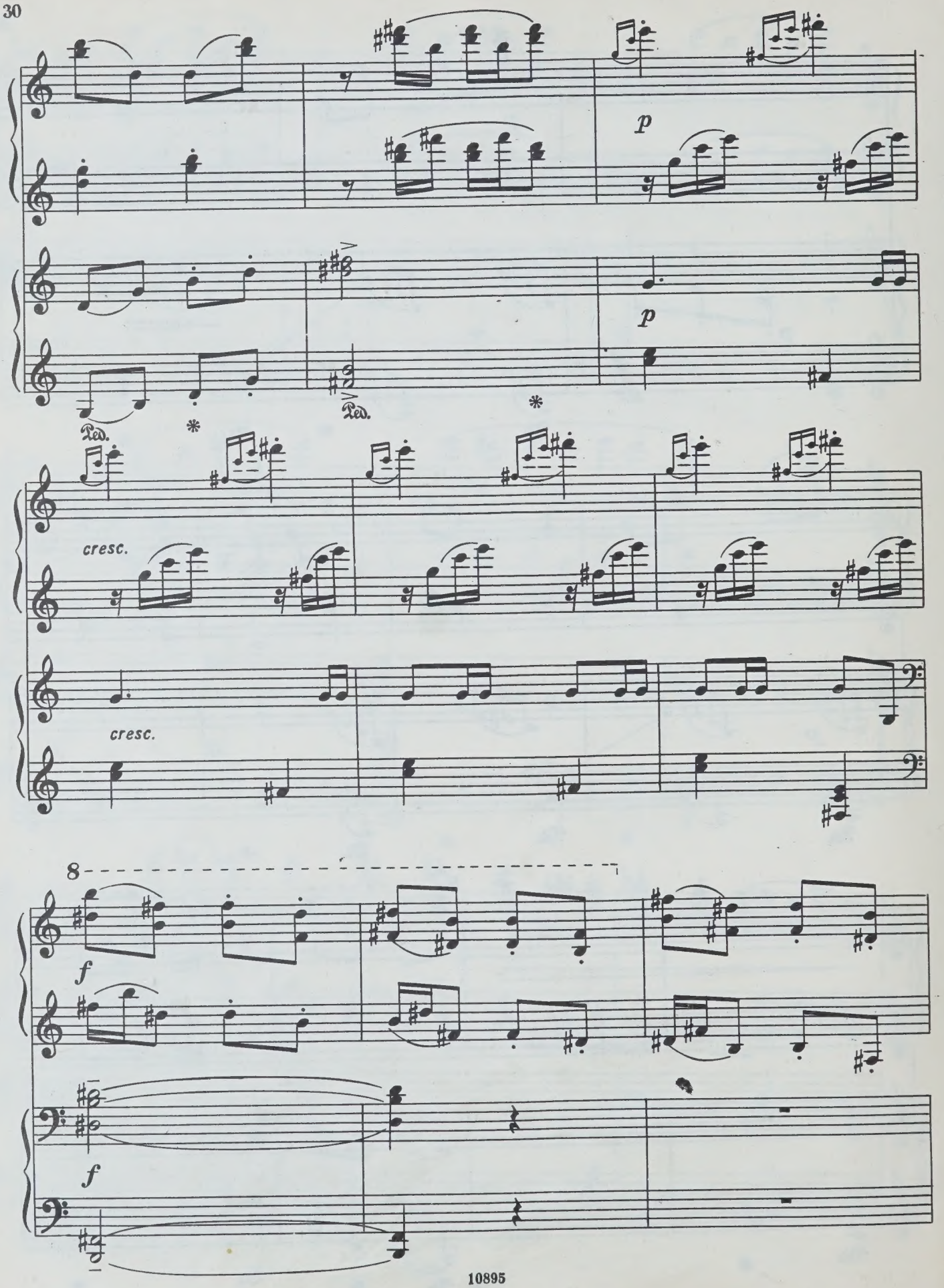
p
p
Ped.
Ped.
cresc.
cresc.
8
f
f

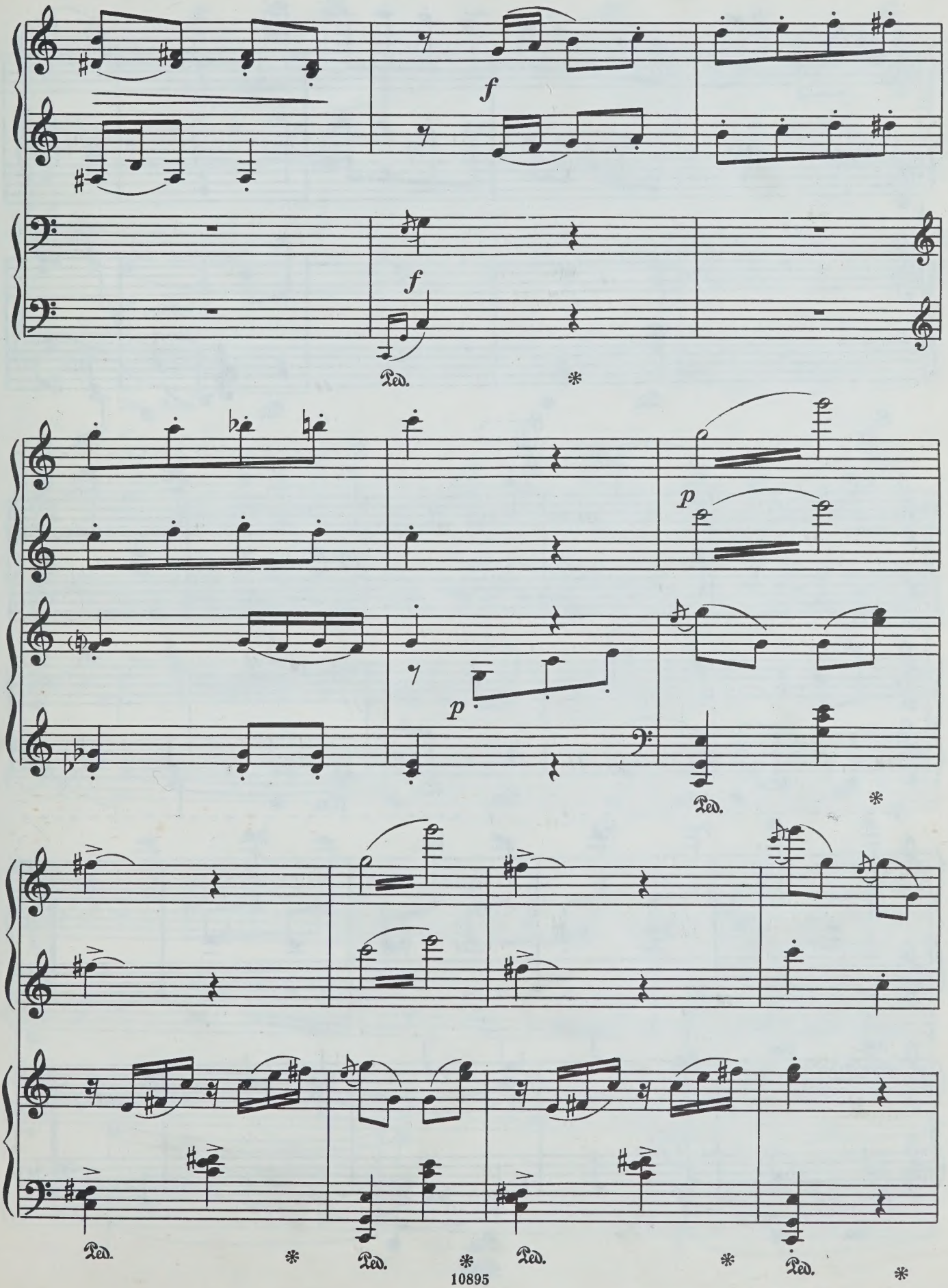
f
f
Ped.
*
p
p
Ped.
*
Ped.
*
Ped.
*
Ped.
*
Ped.
*

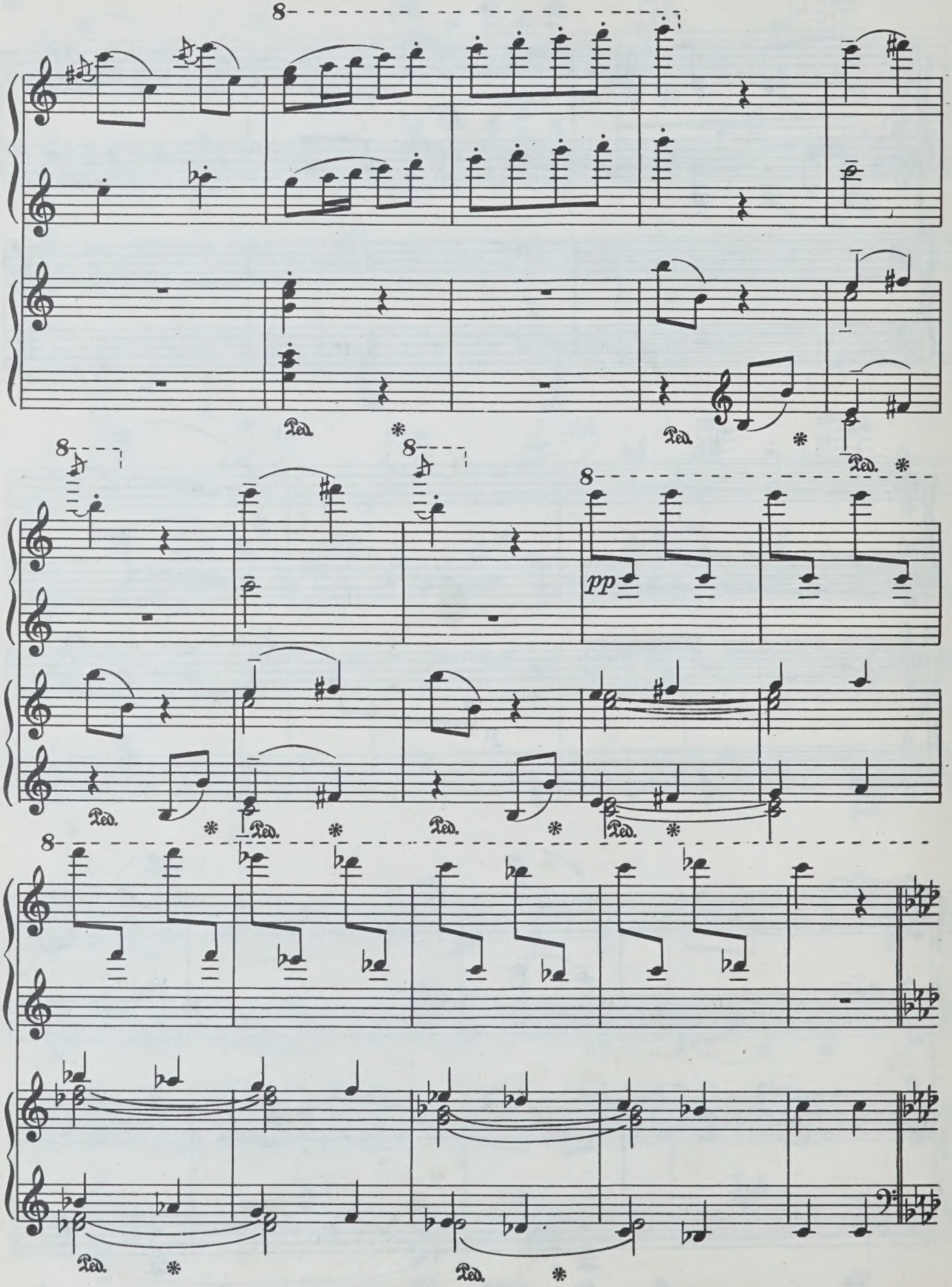
8
Ped.
*
pp

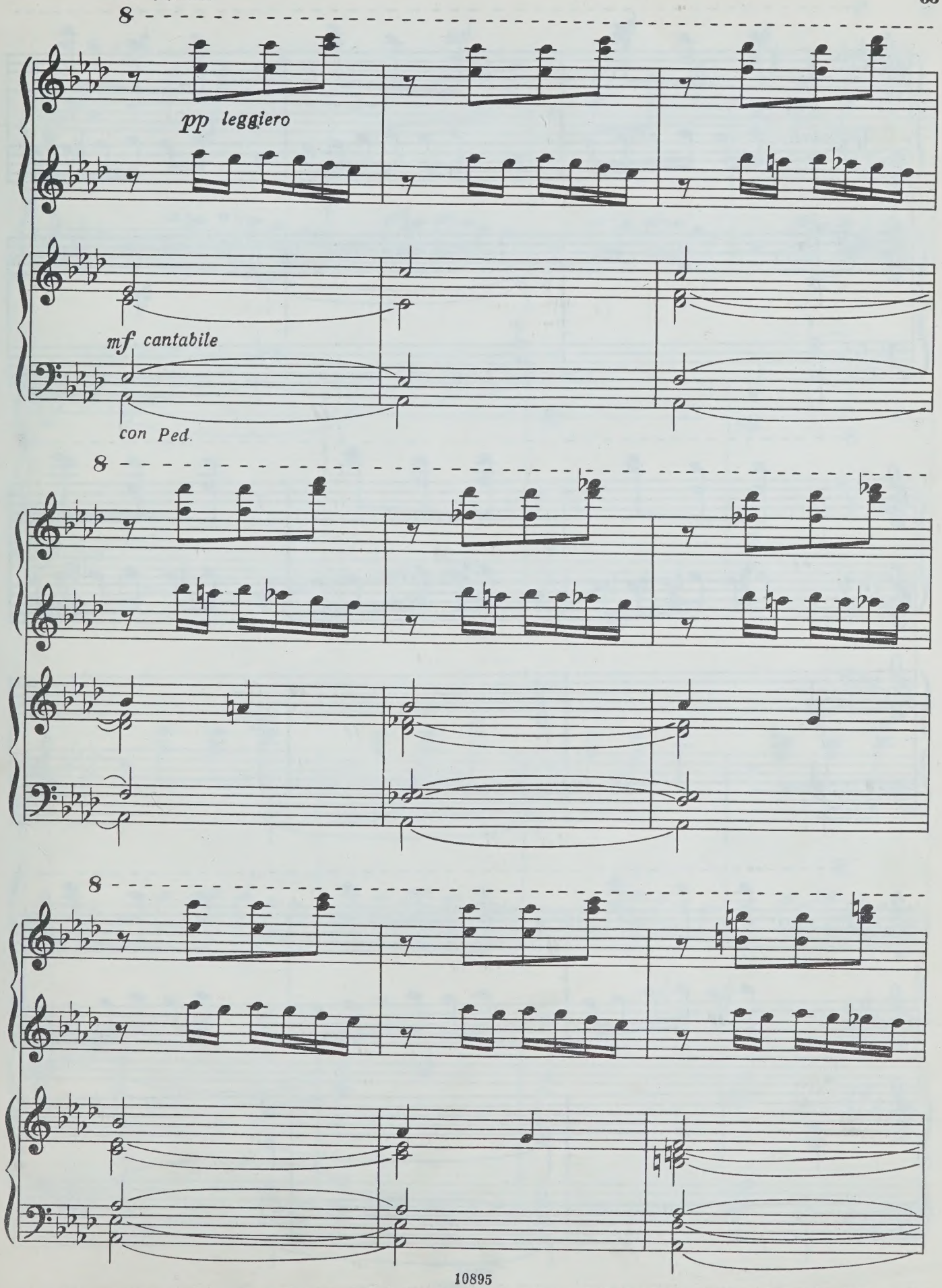
ad libitum
8
pp leggiero
mf cantabile
con Ped.
8
8

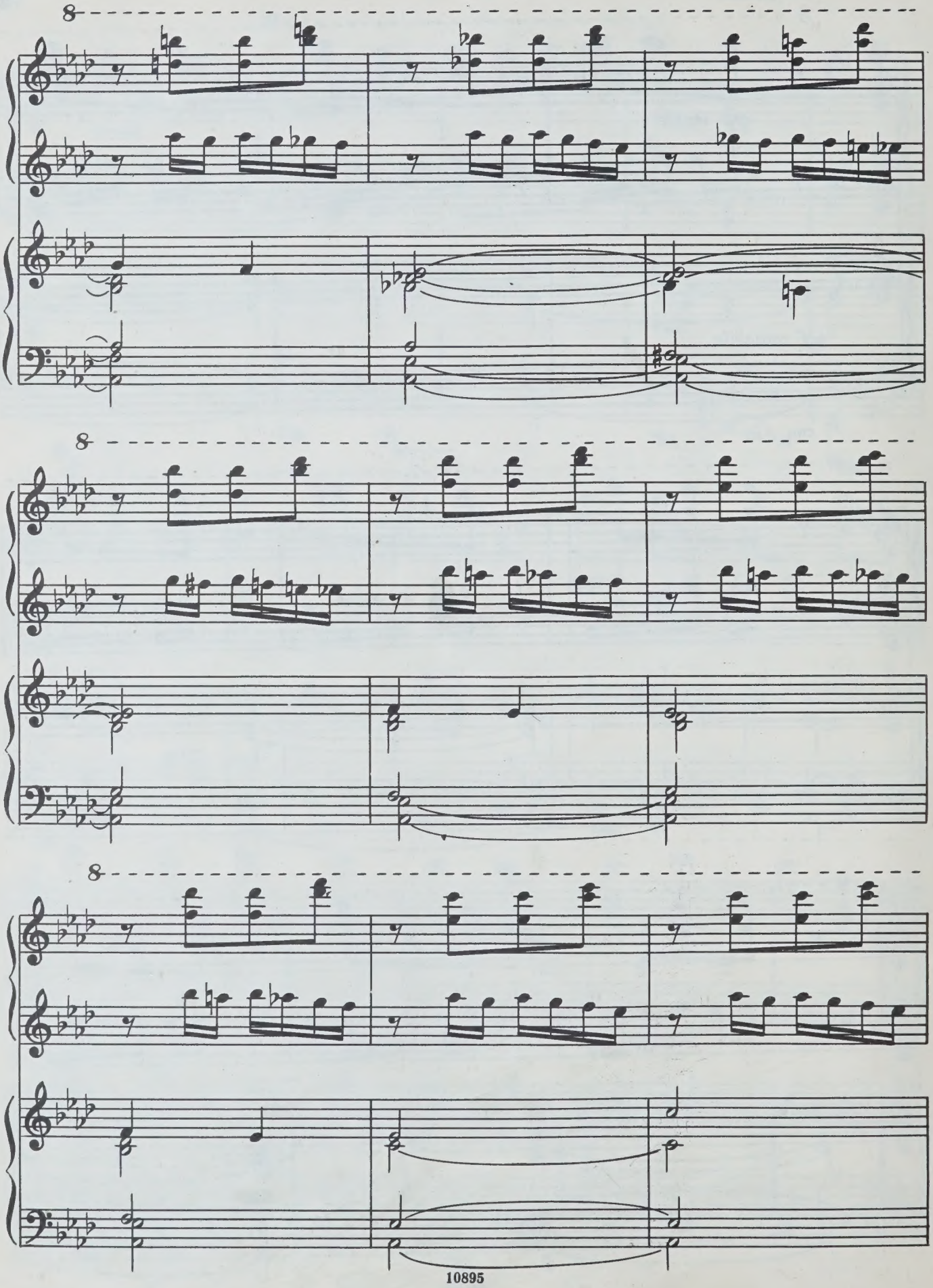

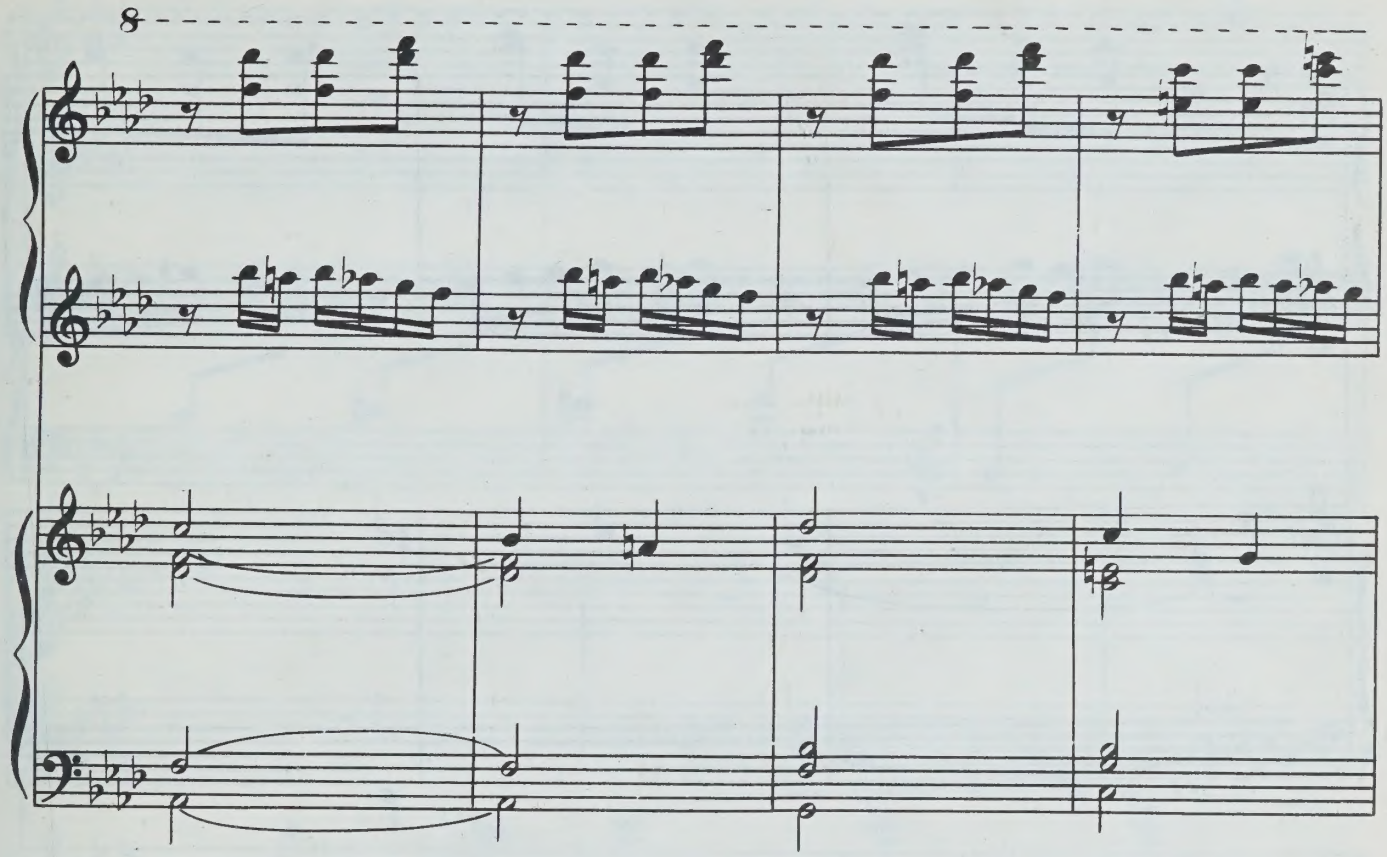
8

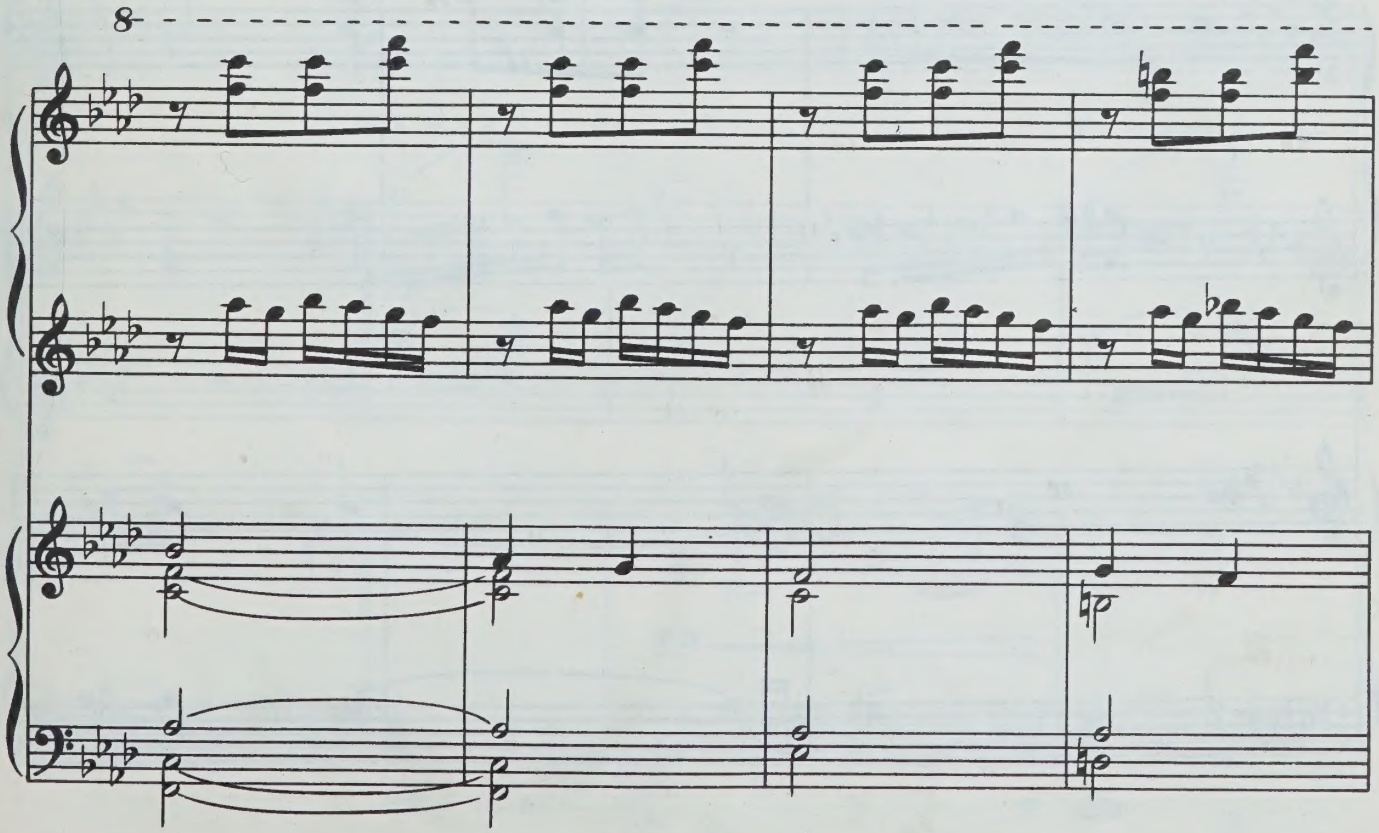
8

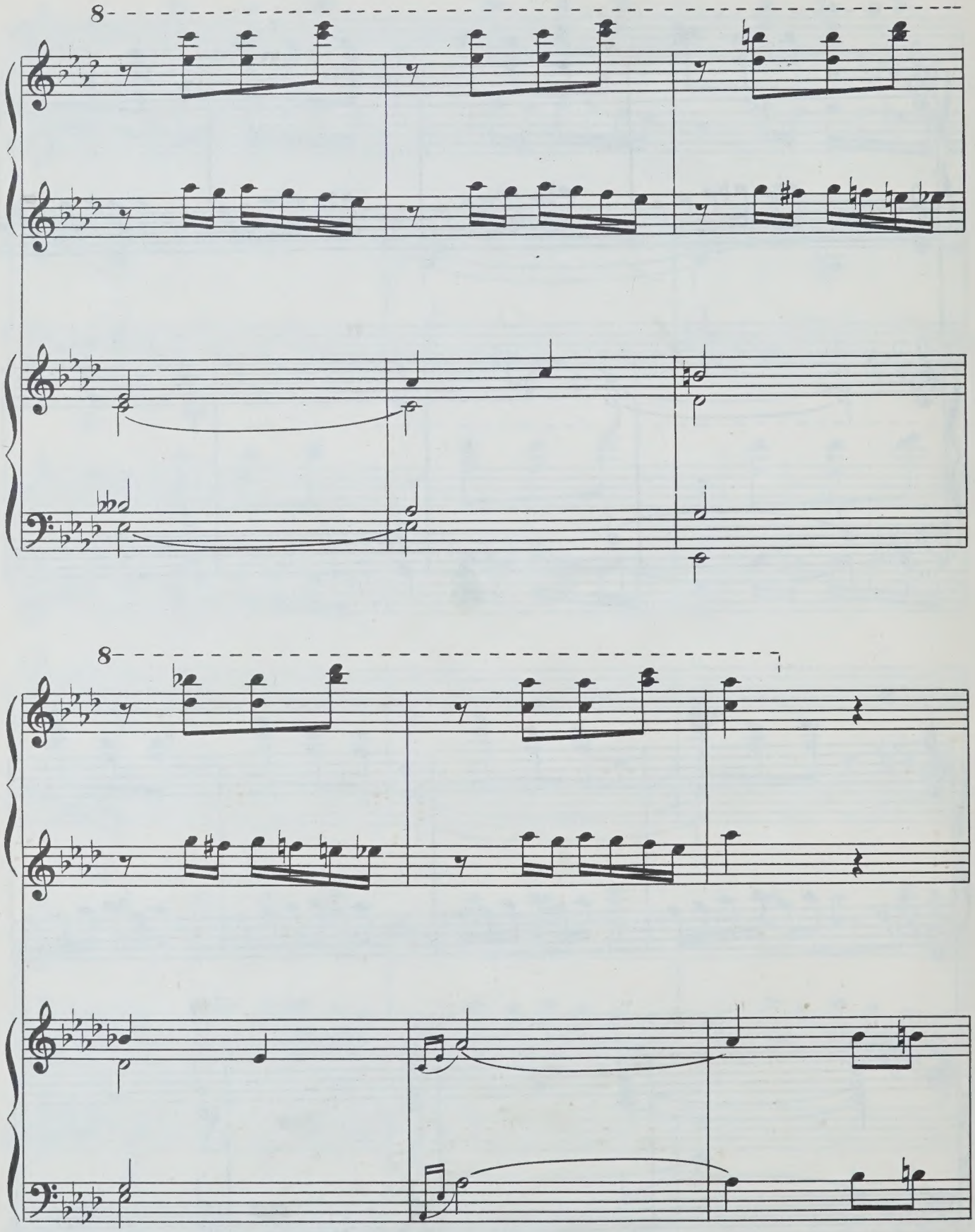
8
8

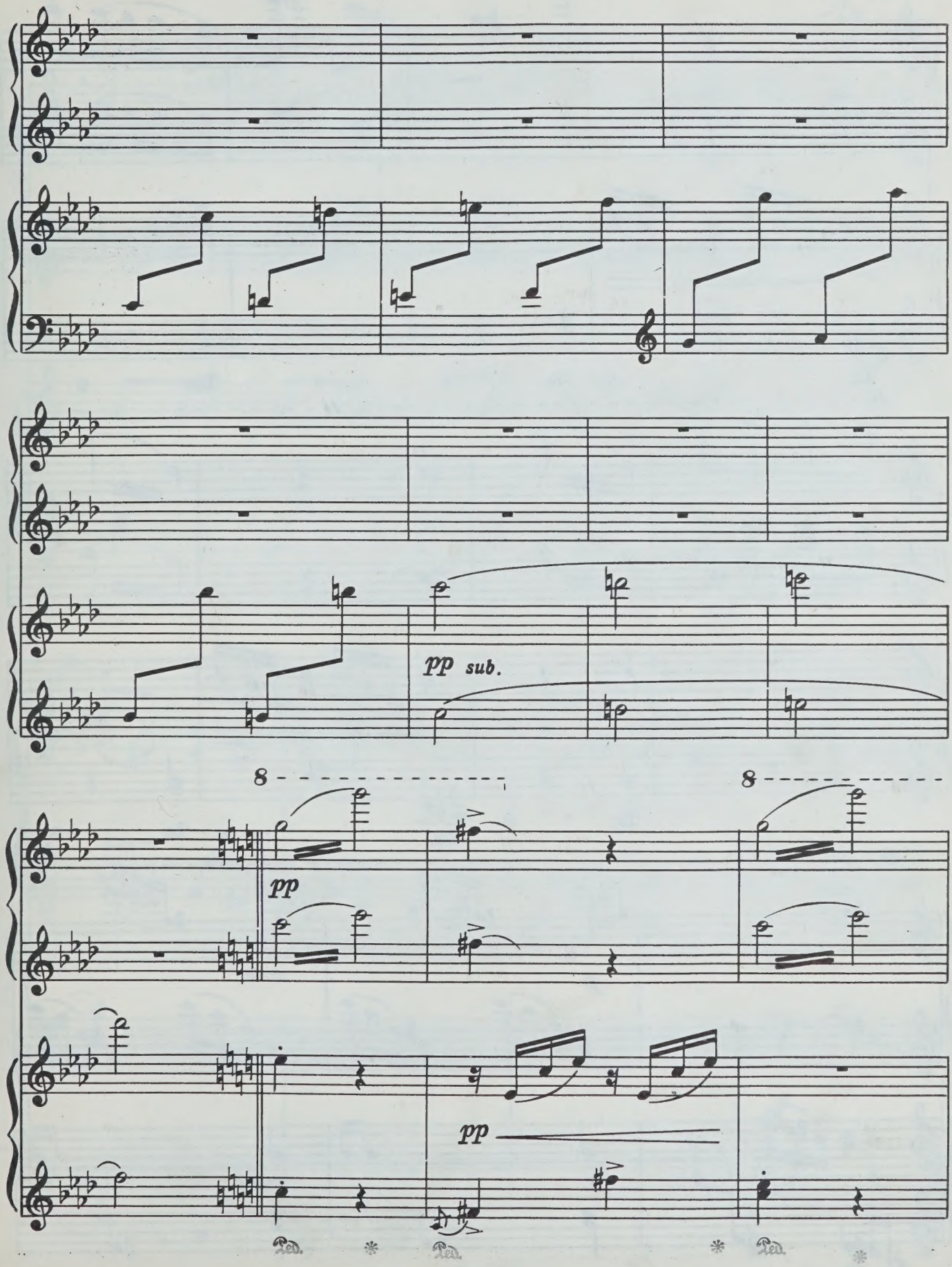

10895

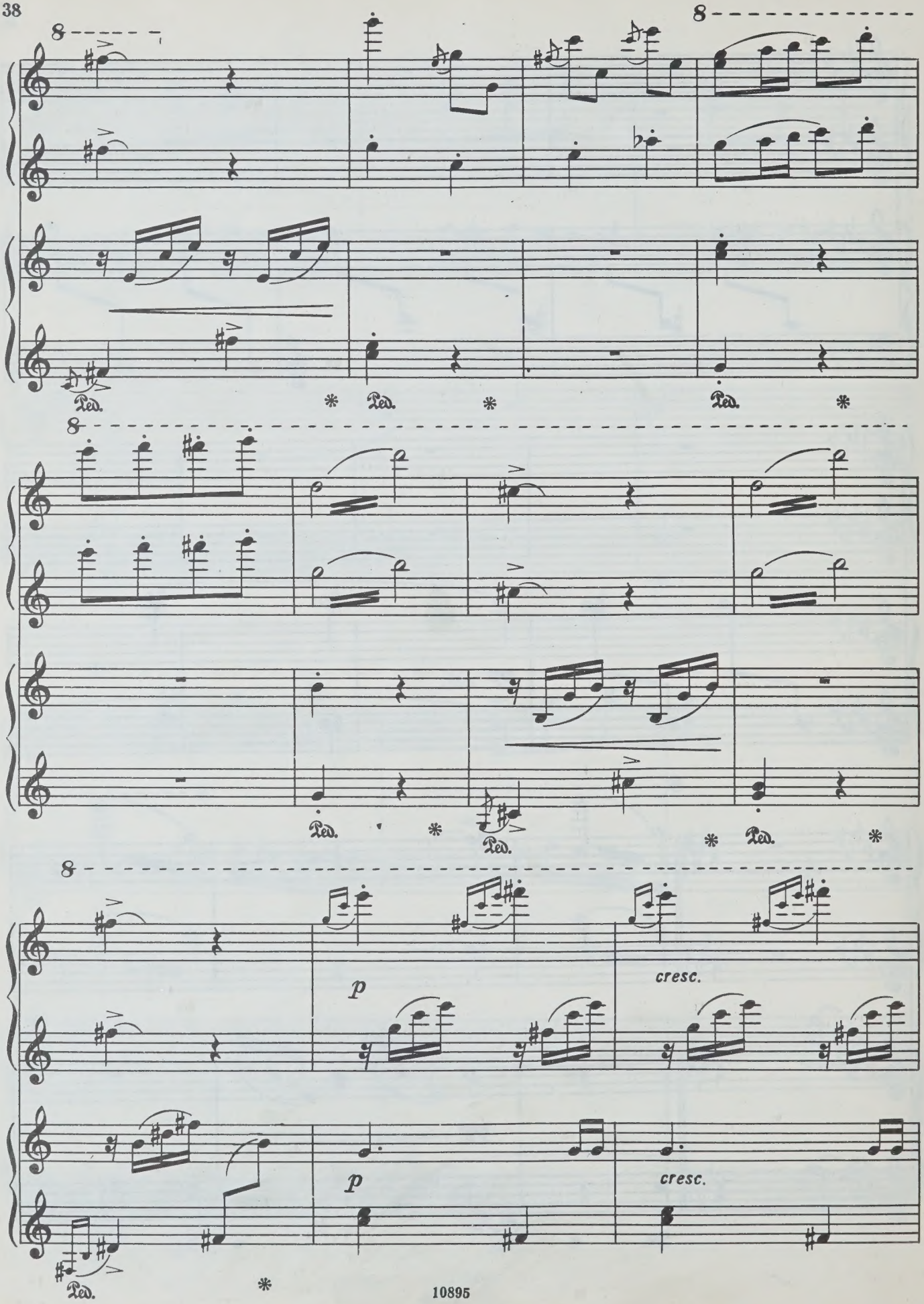
8
Ped.
*
p
cresc.

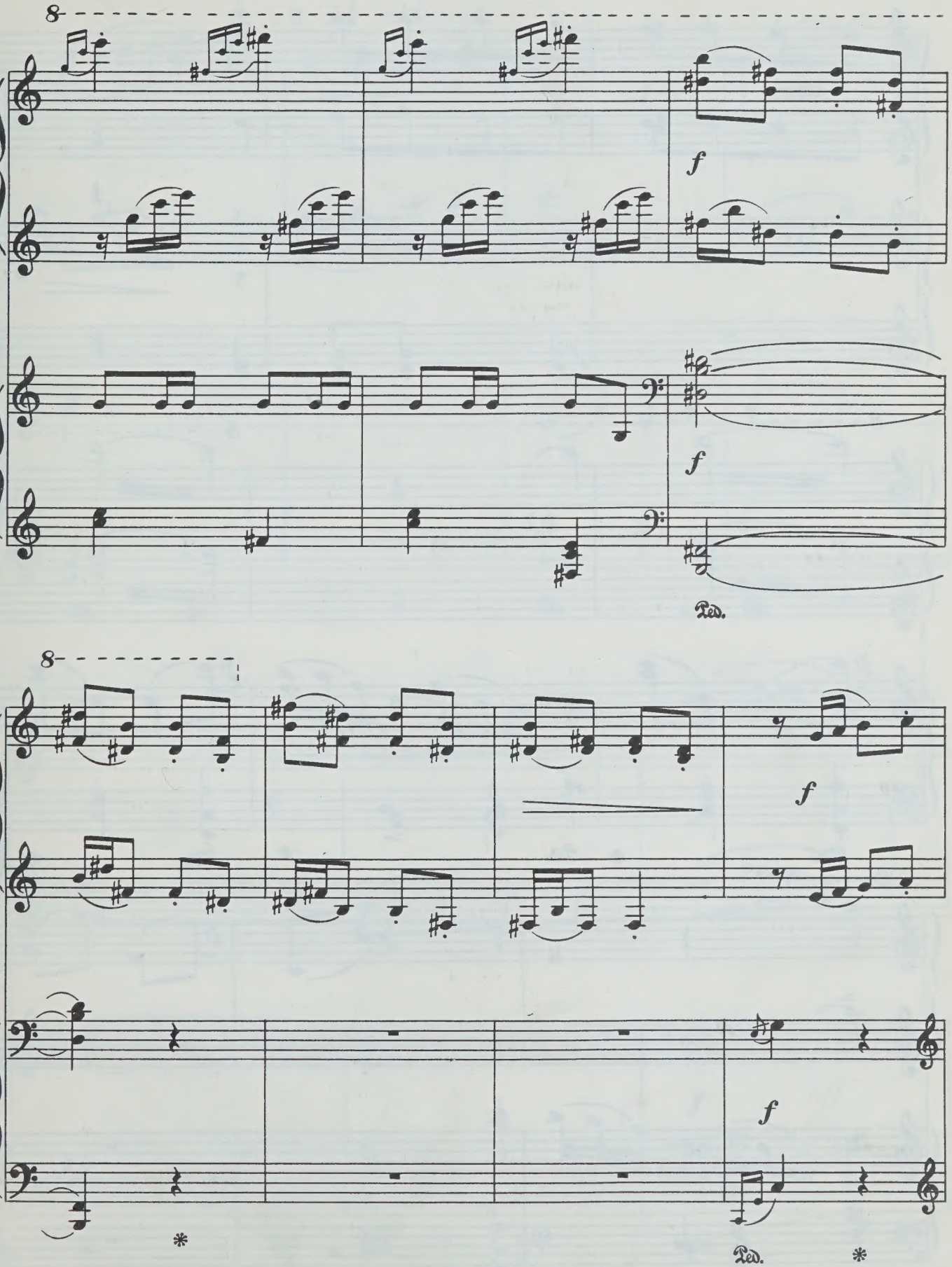
8
f
f
Ped.
8
f
f
*
Ped.
*

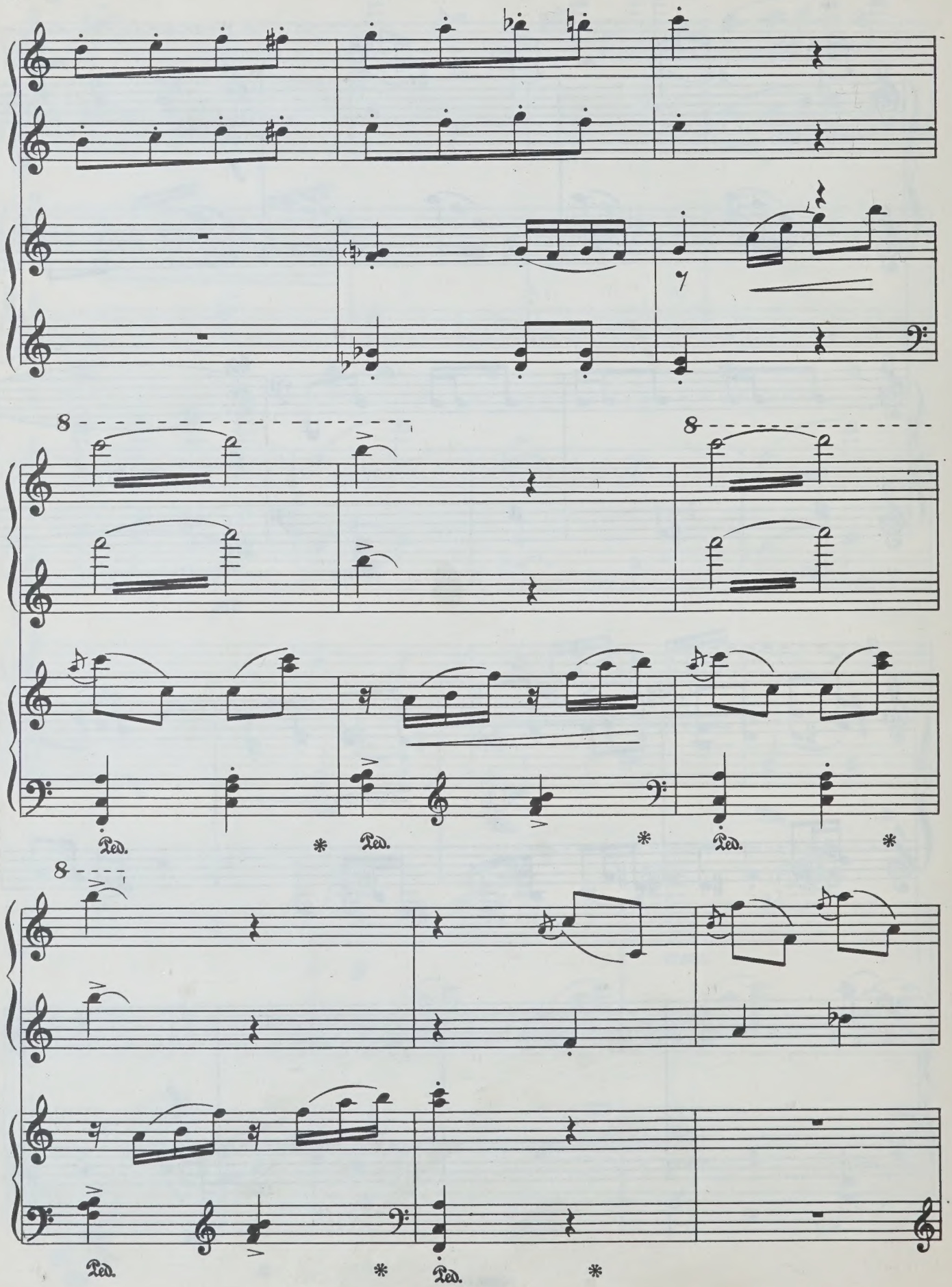
8
8
Ped.
*
Ped.
*
Ped.
*
8
Ped.
*
Ped.
*

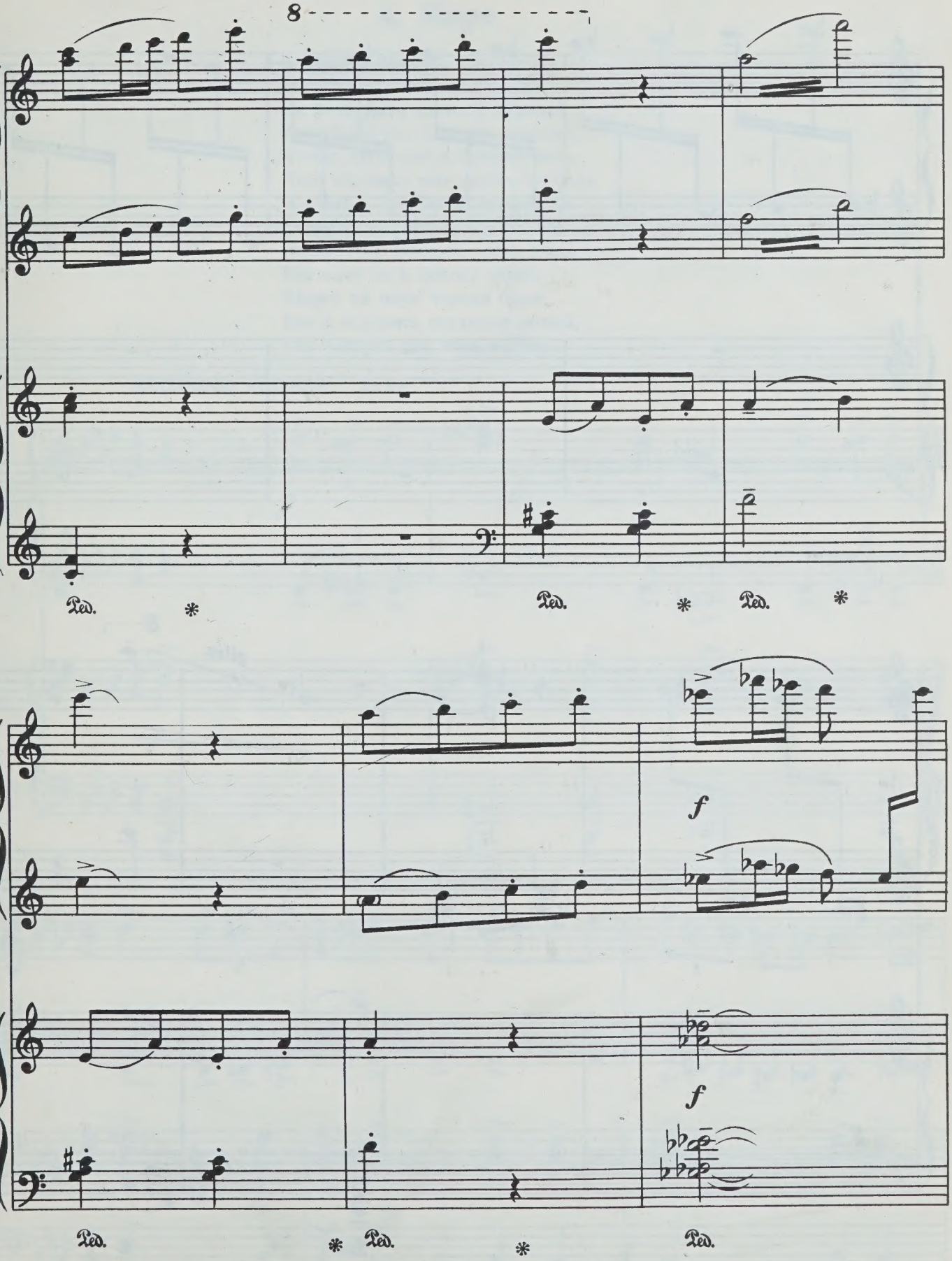
8
Ped.
*
Ped.
*
Ped.
*
f
f
Ped.
*
Ped.
*
Ped.

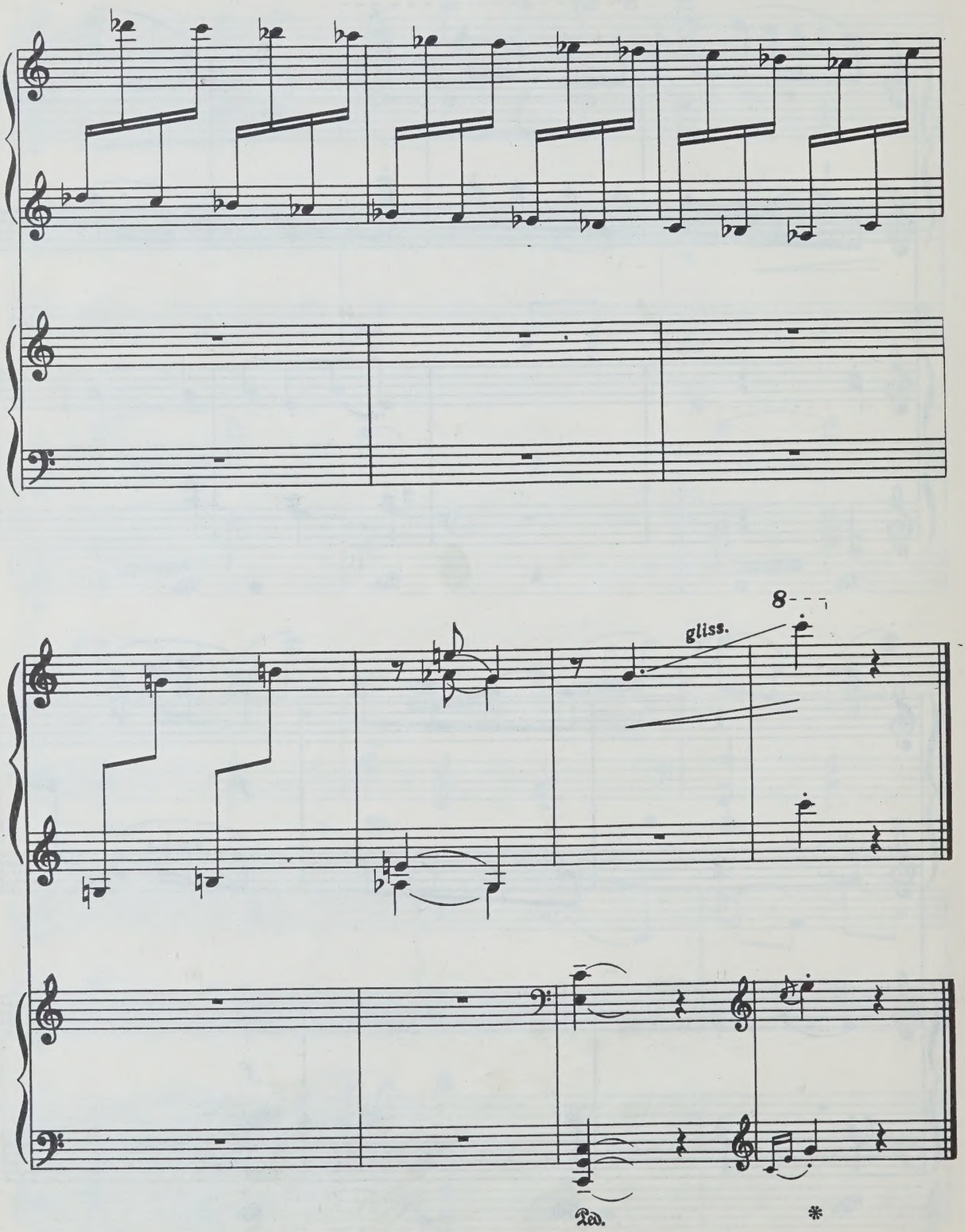
gliss.
8
Ped.
*

4. Море

...Говорит старику старуха:
«Воротись, поклонися рыбке
Не хочу быть вольной царицей
Хочу быть владычицей морскою,
Чтобы жить мне в Окияне-море,
Чтоб служила мне рыбка золотая
И была б у меня на посылках.»
Старик не осмелился перечить,
Не дерзнул поперек слова молвить.
Вот идет он к синему морю,
Видит, на море черная буря:
Так и вздулись сердитые волны,
Так и ходят, так воем и воют.

Recitando furioso ♩= 80

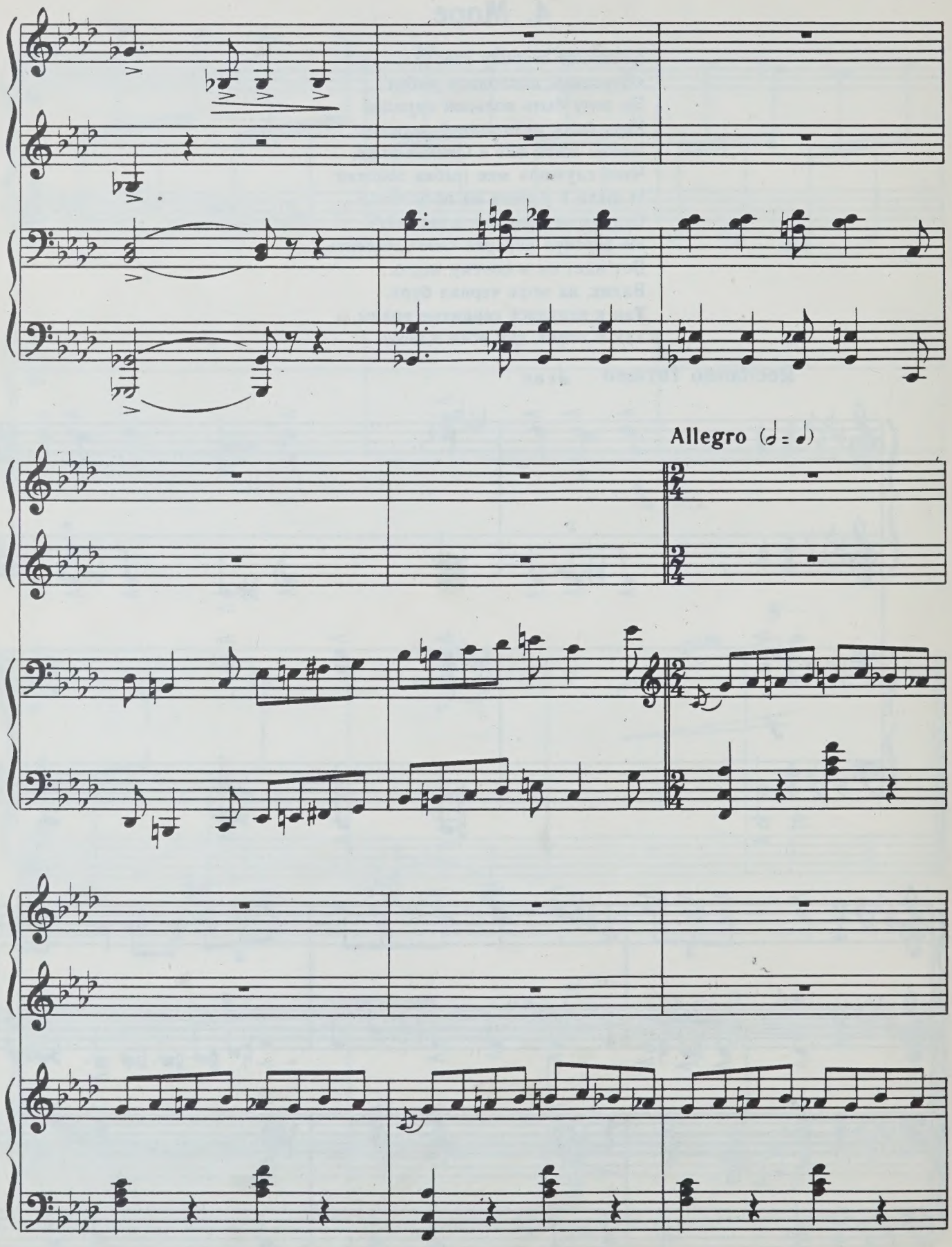
Allegro (𝅗𝅥 = 𝅗𝅥)

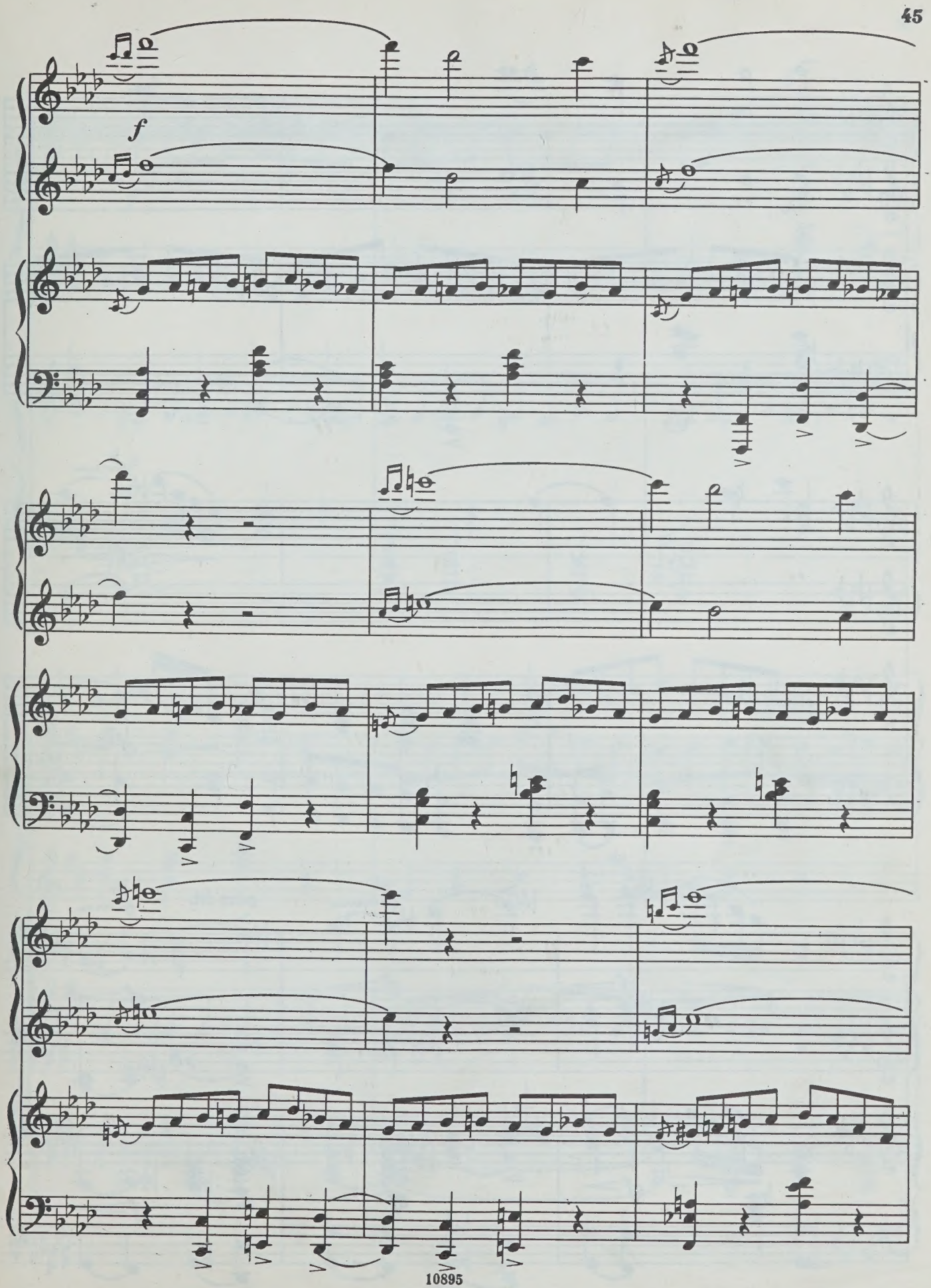
f

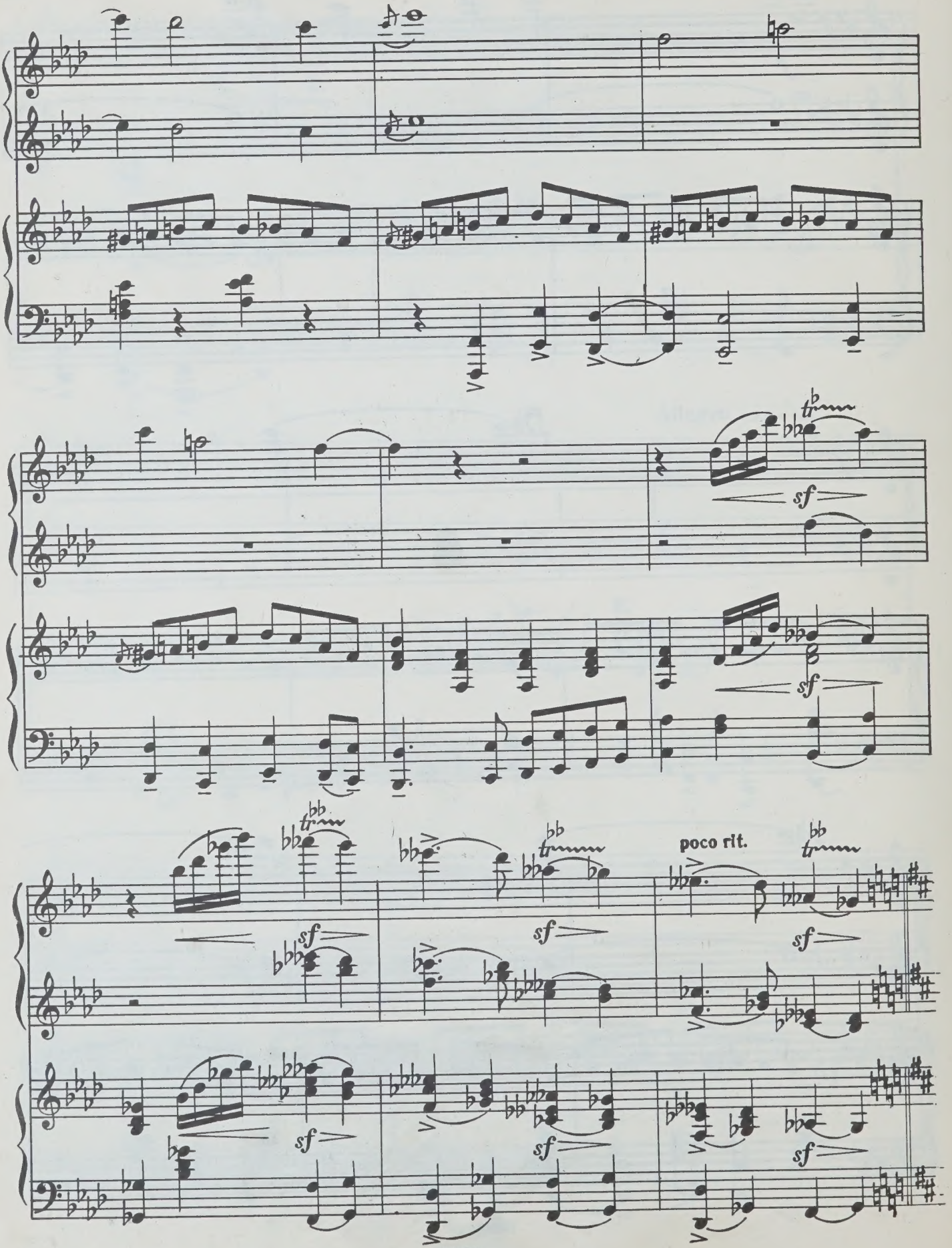
sf
sf
sf
sf
poco rit.
sf
sf
sf
sf

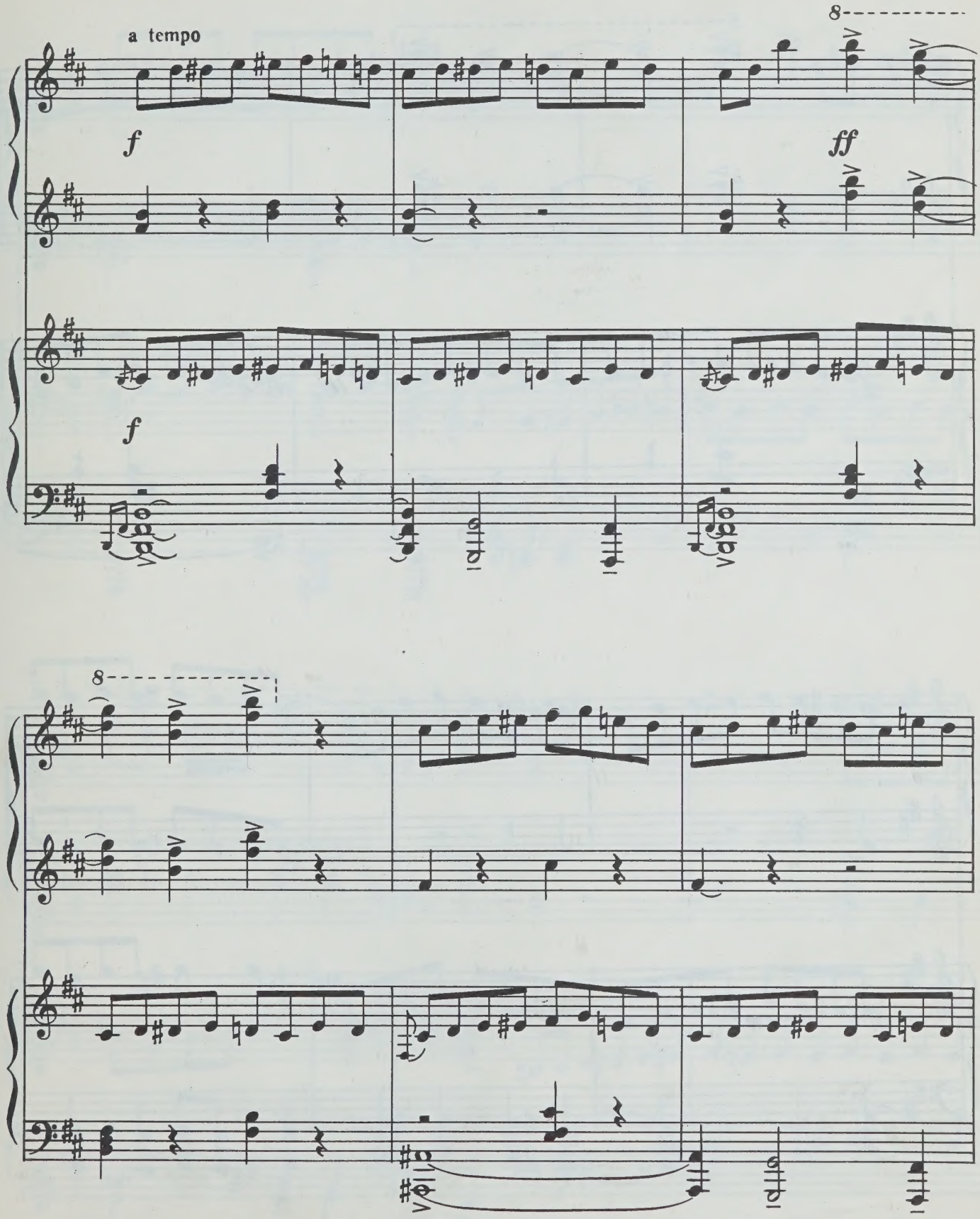
a tempo
f
ff
f
8
8

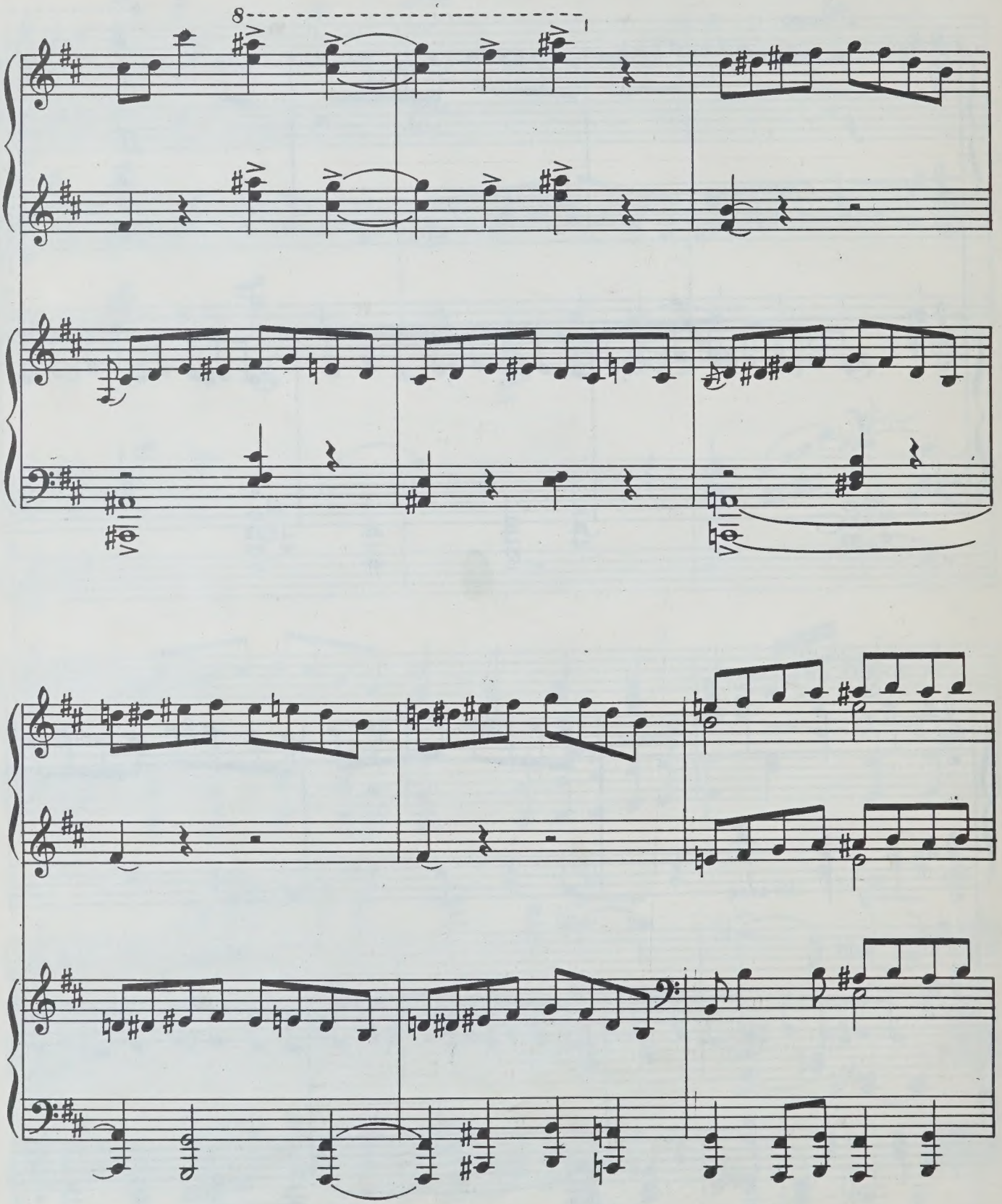
8
1

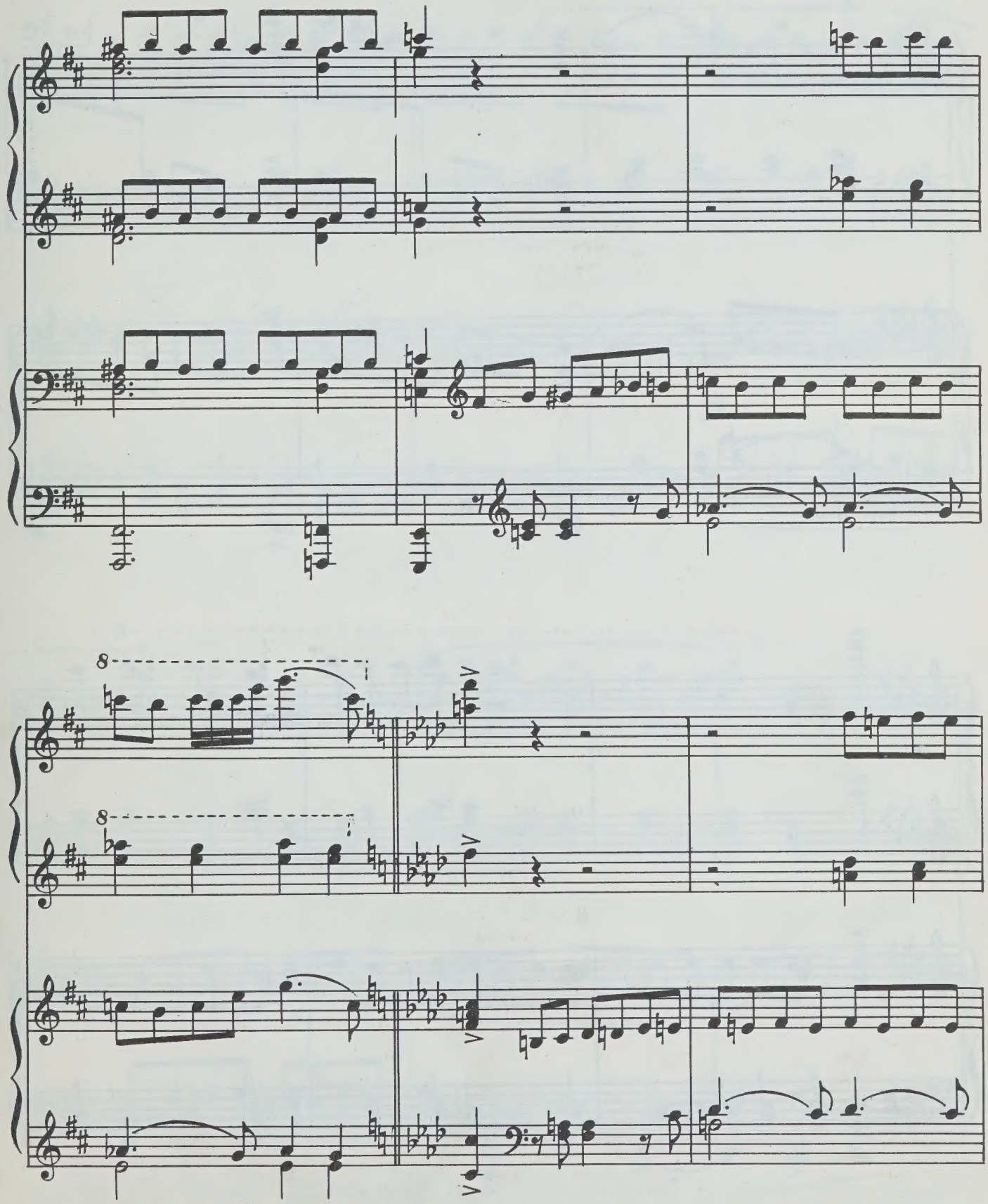
8
8

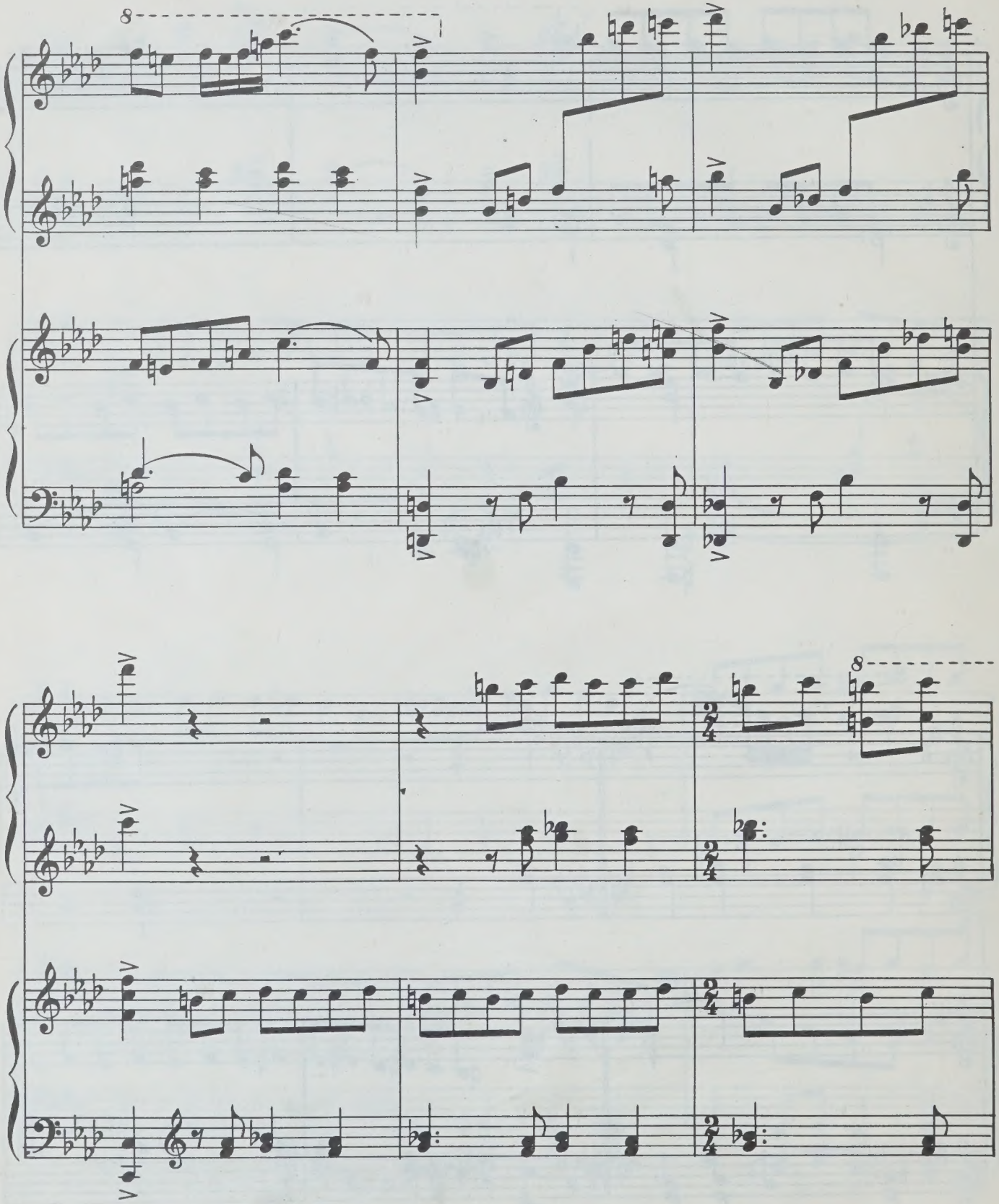
8
8

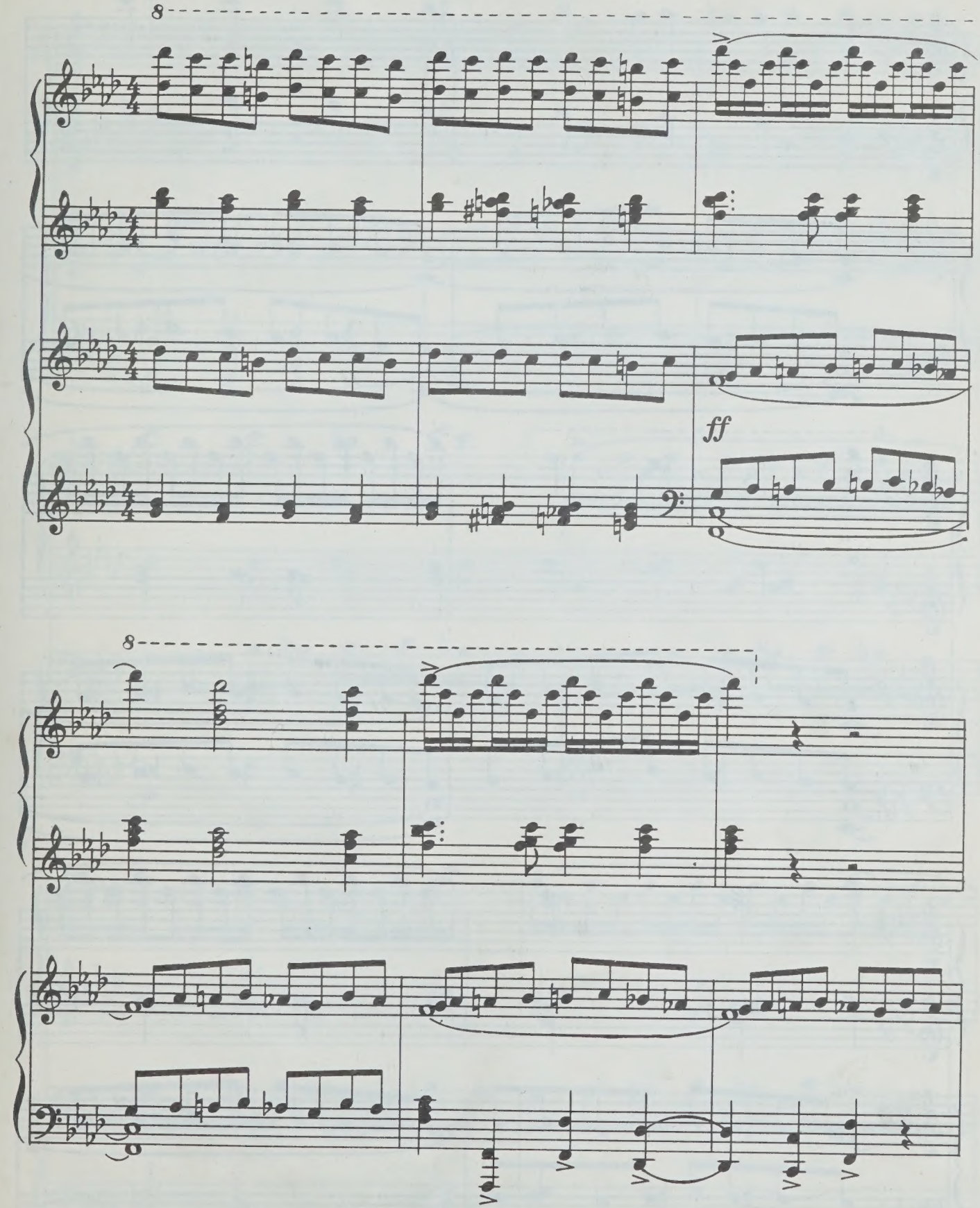
8
ff
8

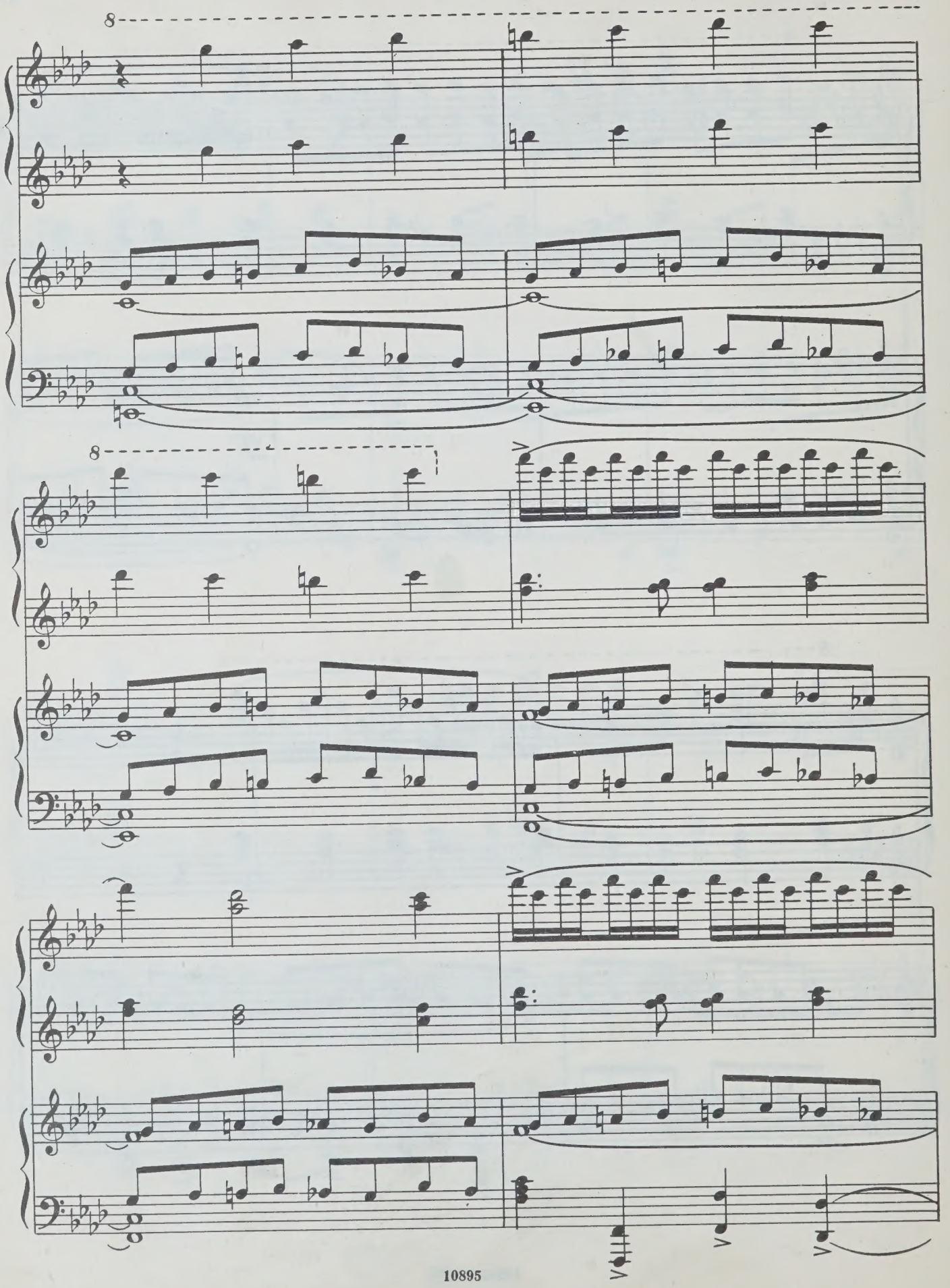

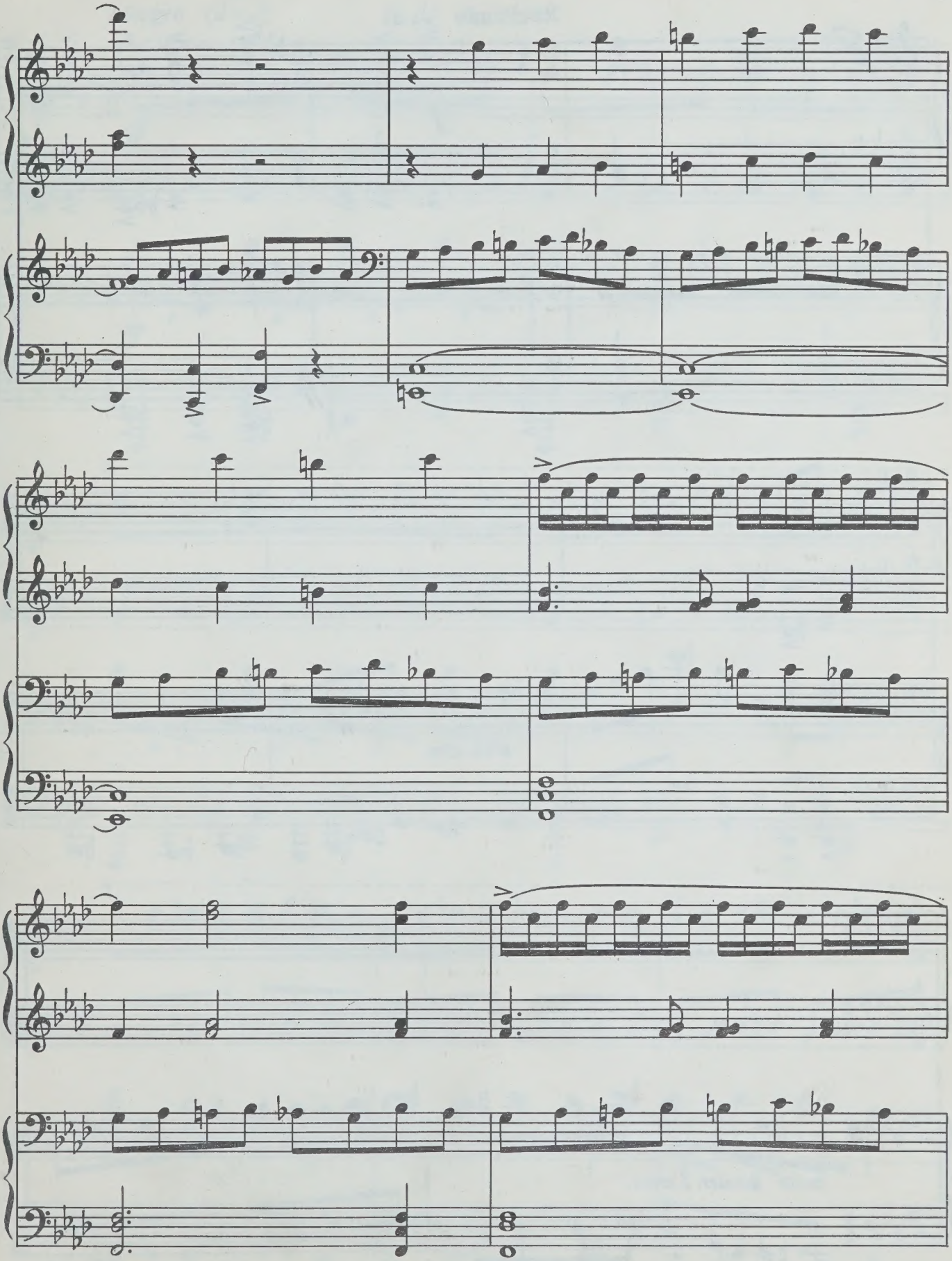

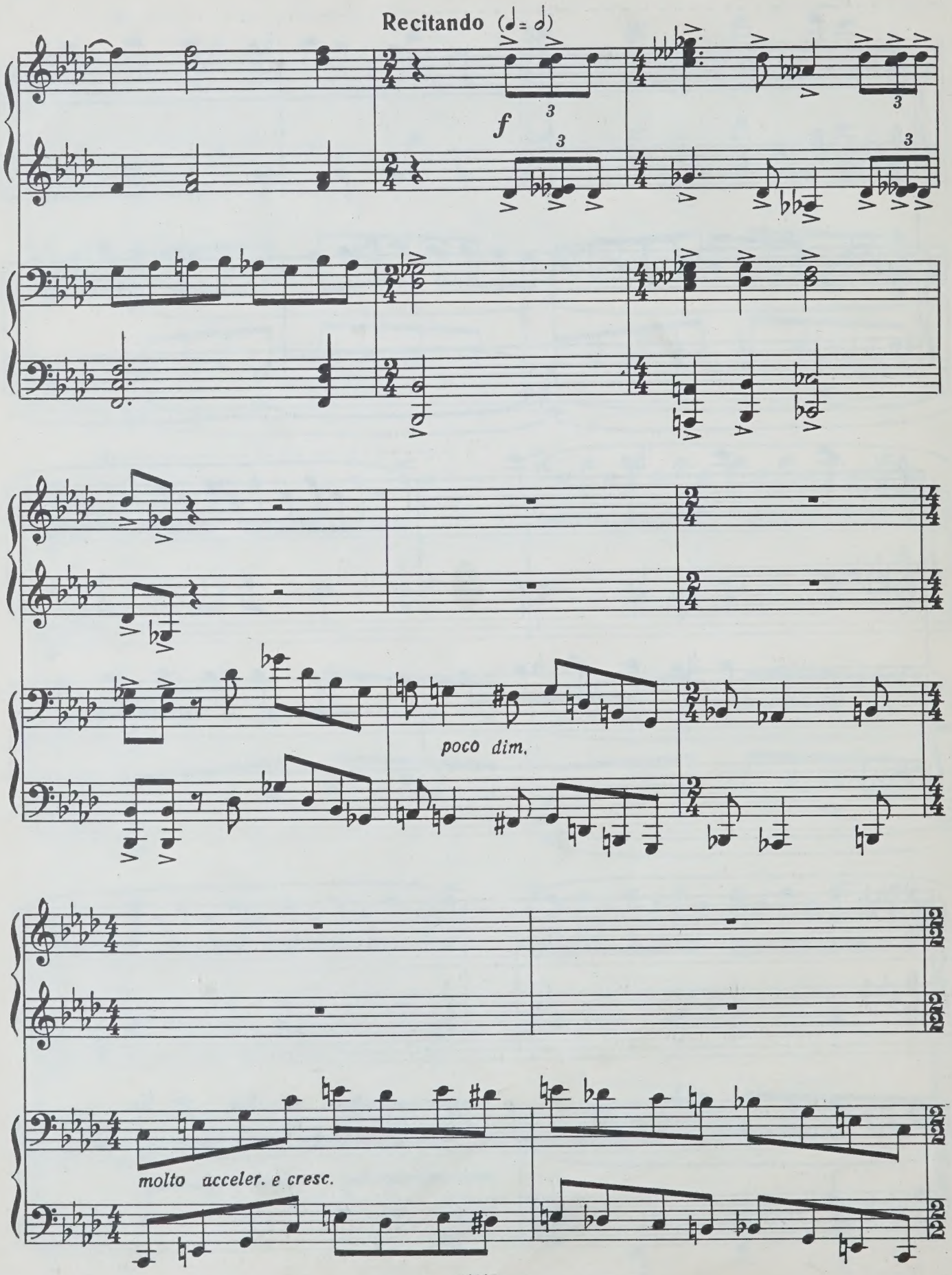
Recitando (𝅗𝅥 = 𝅗𝅥)
f
poco dim.
molto acceler. e cresc.

Allegro (𝅗𝅥 = 𝅗𝅥)

8

ff

ff

8

8

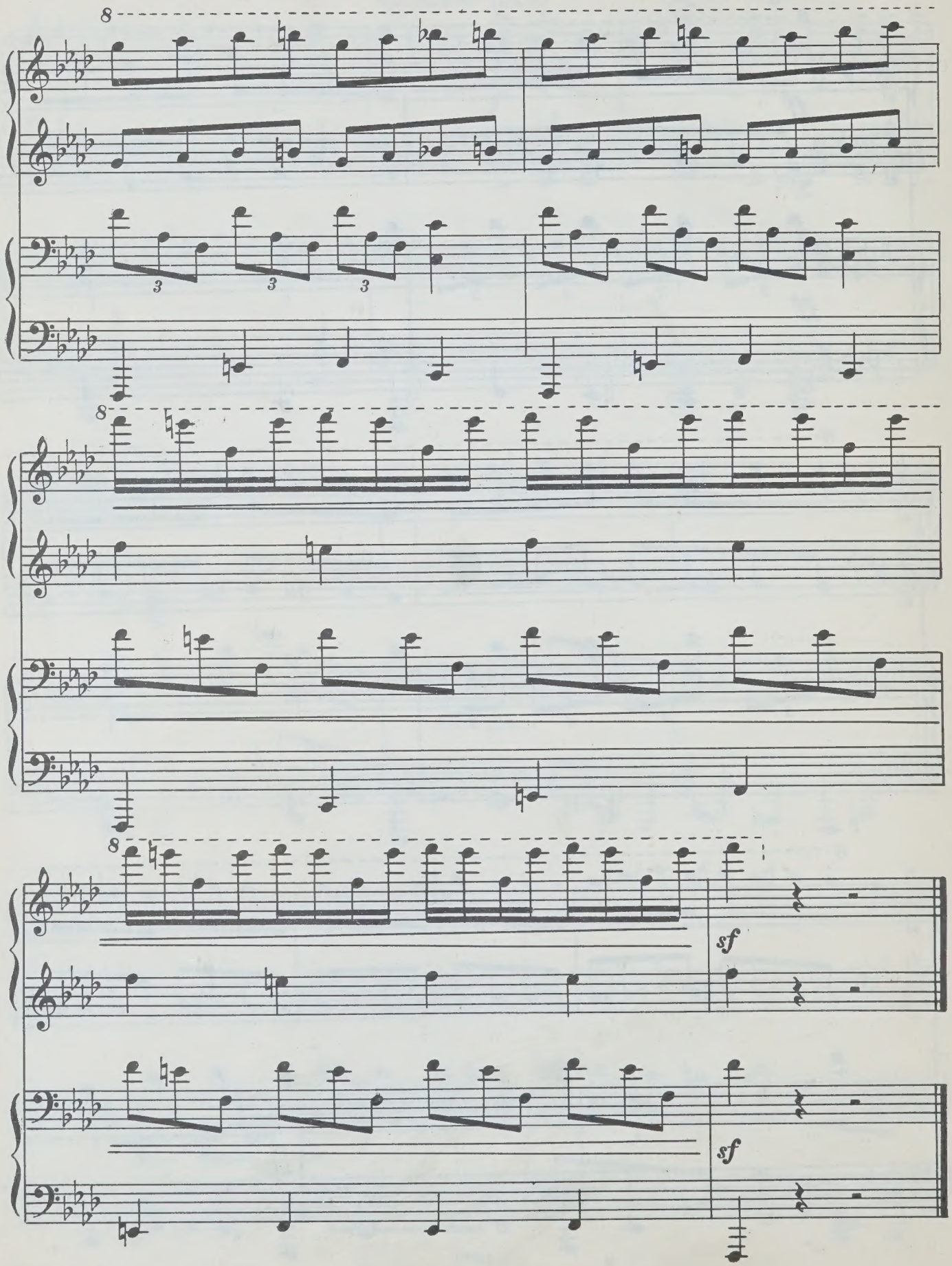
8
3
3
3
8
8
sf
sf

80 к.

СОДЕРЖАНИЕ

1. *Старик* 1
2. *Старуха* 9
3. *Золотая рыбка* 18
4. *Море* 43

© Издательство «Музыка», 1980 г.

ЕВГЕНИЙ ПЕТРОВИЧ МАКАРОВ

СКАЗКА О РЫБАКЕ И РЫБКЕ

Редактор *П. Лукьянченко*
Техн. редактор *И. Левитас*
Корректор *Д. Шевченко*

Подписано в печать 12.12.79. Формат бумаги 60×90 1/8. Бумага офсетная № 1. Печать офсет. Объем печ. л. 7,0. Усл. п. л. 7,0. Уч.-изд. л. 8,0. Тираж 2000 экз. Изд. № 10895. Зак. 398
Цена 80 к.

Издательство «Музыка», Москва, Неглинная, 14

Московская типография № 9 Союзполиграфпрома, Волочаевская, 40

М $\frac{90402-063}{026(01)-80}$ 339—80

PLEASE DO NOT REMOVE
CARDS OR SLIPS FROM THIS POCKET

UNIVERSITY OF TORONTO LIBRARY

M
204
M25S5
1980
c.1
MUSI